Pages This Week

The Canyon News

10 Cents Per Copy

VOL. 65 CANYON, TEXAS THURSDAY, OCTOBER 13, 1960 NO. 27

Traffic Plan for Square Set

Gas Company Seeks Rate Hike

Request for an increase in Canyon's gas rate was turned over to the mayor and city commissioners Monday night.

Pioneer Gas president C.I. Wall, in a letter, states,.... "our request is for an increase of approximately ten per cent. We are requesting rate brackets because this seems to be the most equitable distribution."

He gave as reasons for the increase:

"During the past several years there has been a continuous increase in our cost of operations. This has resulted from increased cost of material wages, taxes and gas purchased for resale."

Wall has requested that increased rates go into effect "for all meter reading periods beginning on or after December 15, 1960."

This proposed rate increase would bring the minimum charge from $1.50 to $1.65. It would be approximately a 5 cent increase in each billing jump thereafter.

According to Wall, rates were reduced in October 1930, October 1935, January 1937 and January 1940. He said the first increase in the company's history was granted November 1, 1951. Later, in December 1957, there was an increase in minimum rate only.

Commissioners did not act on the request, but will consider it in the near future.

Concert Group Ends Member Campaign

Canyon Community Concert Association, which completed its annual membership drive last week, has announced the program for the coming year.

Series was initiated with an afternoon concert by the San Antonio Woodwind Quintet October 9. Program, held in West Texas State College's Administration Building auditorium, included the Haydn-Muth "Quintet in C Major," Samuel Barber's "Summer Music," and Paul Valjean's "Dance Suite," an unpublished work.

The group added variety to the program by performing a "Tio Sonata in C Minor" for flute, oboe, and piano by Johan Quantz, along with a sextet by Poulenc for winds and piano.

Program presented was the same one the group had given a week earlier at Baylor University.

Further concerts in the series include Dorothy Warrenskjold, soprano, February 18; Whittemore and Lowe, duo-pianists, March 12; and Cornelia Stabler, with a dramatic program based on the novels of Charlotte Bronte, April 27.

Duo-pianists, Whittemore and Lowe, were featured on the Dave Garroway program October 11 and will be starred on the Telephone Hour October 14.

SanAntonio Artist To Work Here

Rolla Taylor, San Antonio artist, will paint in Palo Duro Canyon next week.

Known as the dean of San Antonio artists, Taylor has not painted in the Palo Duro area before.

Taylor and his wife will arrive Sunday by car, according to C. Boone McClure, director of the Panhandle-Plains Historical Museum. Taylor is a member of the Coppini Art Academy which has had two exhibits in the museum.

Needs Houses

Roland Black, Chamber of Commerce manager, is looking for 13 houses this week.

Black said the houses are needed for a seismograph crew that is moving to Canyon within the next month. Crew is coming from Dumas where they have been located for the past three years.

Unfurnished houses are preferred, Black said.

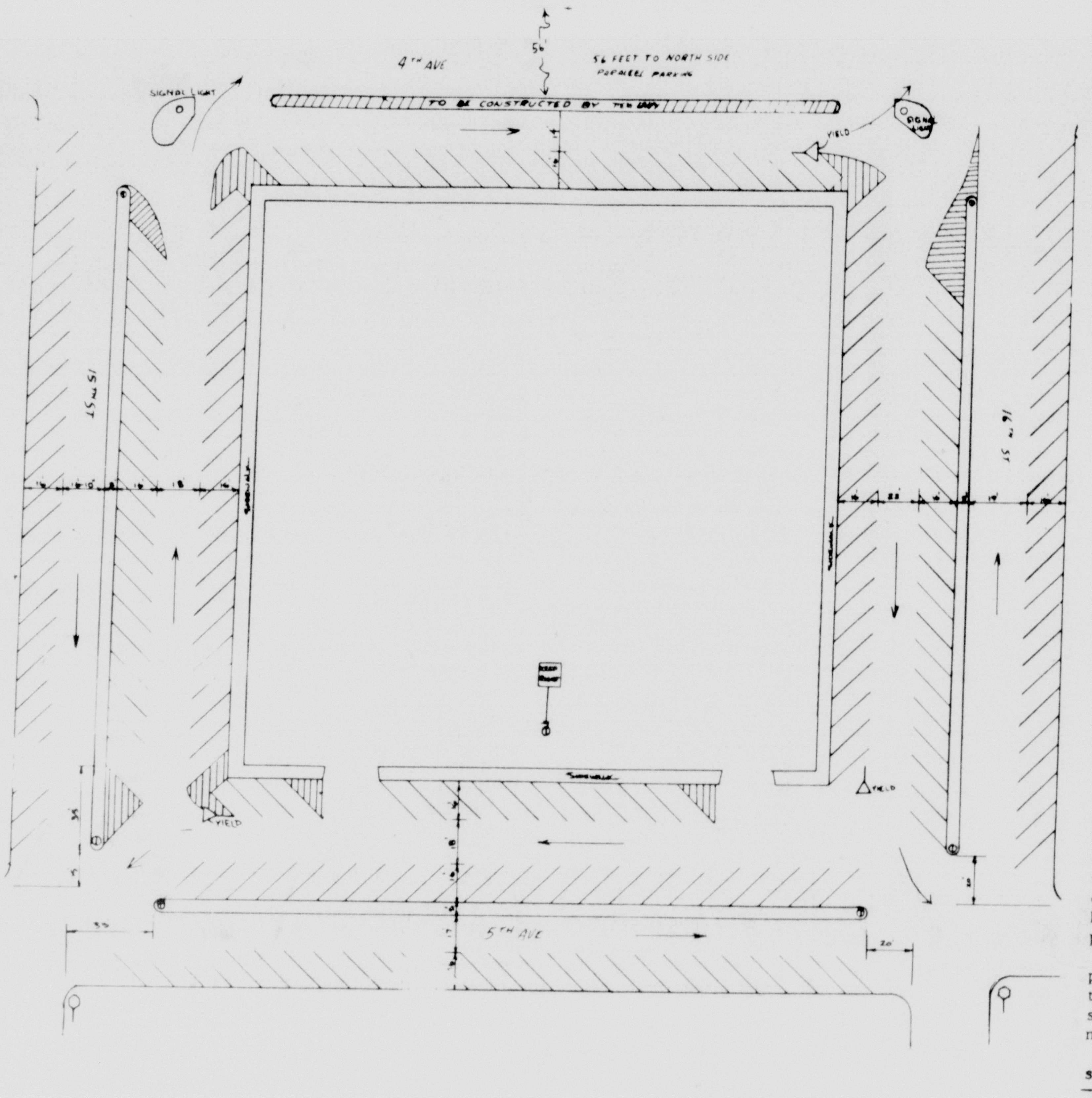

TRAFFIC PATTERN around the courthouse square is shown above. The highway department has already begun construction on the island on the north side of the square. Traffic lights will be installed on the small islands at each end. This plan allows approximately 32 more parking spaces than exist at the present time.

Commissioners Move Bus Stop

Traffic pattern around the courthouse square was adopted in its final form at a meeting of city commissioners Monday night.

Clarence Thompson made the motion to accept the plan, seconded by Delbert Lowes. Vote was unanimous.

Francis Shell appeared before the group to discuss location of the bus stop presently located south of the post office on 15th Street. He told commissioners that the plan would require a relocation of the bus stop and he believed that the town received more benefit with buses stopping where they do now.

Shell pointed out that 85 per cent of the people riding buses are elderly and it is a service to them to be discharged in the downtown area.

Other locations for the bus stop had been discussed before the meeting: in the alley behind stores along 15th street and just north of the old bank building on 4th Avenue.

Shell told commissioners the alley would not make a good impression on people coming into Canyon and the location on 4th Avenue was not suitable to the bus company. He also pointed out people cannot see the buses from the station when parked alongside the building.

Commissioners went over the plan with Shell and considered taking out some parking spaces so that the bus stop could remain at its present location.

Commissioners decided that such a move would be dangerous because passengers would have to walk across a flow of traffic.

They decided to offer the bus company the location on 4 th Avenue if it was suitable.

City manager Bill York called Bob Young of Lubbock, representative of the bus company, and Young said that distance from the stopping place to the station was too great. He pointed out that it was too far for drivers to carry freight.

After the telephone call commissioners moved to accept the plan for safety reasons.

In other action commissioners acted on a request from the city planning commission to prohibit use of city property for commercial purposes.

Lowes moved that an ordinance be drawn up prohibiting use of city property for commercial purposes by displaying, storing or selling commodities.

Motion carried.

York was instructed by commissioners to see Southwestern Public Service manager about placing street lights around the new high school.

In final action commissioners instructed York to call Marshall Rockwell Jr. and HHAVI shall Rockwell Jr. and have submit a drawing for a proposed petroleum filling station on 23rd street. Rockwell is to include in his plans an entrance exit not requiring use of the alley or backing out on 23rd Street.

Canyon High Homecoming Starts Today With Bonfire

Homecoming for Canyon High School will begin today and run through tomorrow night. Events in the annual affair will include a bonfire and pep rally, special assembly, reception for ex-students, chuck wagon supper, football game and social.

A pep rally and bonfire will kick off the annual homecoming at 7:30 tonight. Coronation of Flame King and Queen will highlight the rally, to be held west of the old vocational agriculture building.

Open house will be held all day tomorrow at the new Canyon High School.

Ex-students will be honored at a special assembly in the high school auditorium. A graduate of the Class of 1932, Dr. Ray Small, who is an English instructor at Amarillo College, will be speaker.

All Canyon ex-students have been urged to attend the assembly.

Following the assembly, Future Homemakers of America will honor exes with a reception in the homemaking department.

A chuck wagon supper will be served in the cafeteria from 4:30 until 7:30 p.m. by the Parent Teacher Association.

Menu for the event will be barbecued beef, beans, slaw, cooked apricots, and drinks. Pie and cake may be purchased for dessert.

Tickets for the supper will be 75 cents for adults, 50 cents for school-age children, and 25 cents for pre-school children.

Canyon Eagles will face Friona High School's chieftans in a conference football game at 8 p.m. tomorrow in new Buffalo Stadium.

Coronation of Homecoming Queen will be held during halftime activities. Finalists competing for the title are Kay Jarnagin, Vicki Weaver, Judy Bourland, Janie Jarrett, and Lee Ruth Wiggins.

After the game a social will be held in the cafeteria for all exes and their friends.

Mrs. Hunter Breaks Leg In Fall

Mrs. J.E. Hunter has been confined to Neblett Hospital since last Friday following a fall at her home.

A broken leg resulted form

A broken leg resulted from the fall in the driveway of her home. Mrs. Hunter was immediately taken to the hospital. Surgery was required Monday morning to set the leg.

Mrs. Jimmie Simon, daughter of Mrs. Hunter, said that her mother would be confined to the hospital for at least a short time.

Fire Caution Urged

Canyon residents have been warned to be careful with trash fires by Fire Marshall Jack Jennings.

Jennings said dry, tender grass could be easily ignited by stray sparks during the next few weeks. He urged residents to take extra precautions with fires.

Miss Andrews Interred At Lancaster

Services in memory of Miss Nannie D. Andrews, 77, were conducted at 10 a.m. Monday in the First Presbyterian Church of Lancaster.

Miss Andrews, who lived at 1600 6th Ave, died October 8 in Neblett Hospital here following a brief illness.

Rev. Donald G. Price, pastor of the First Presbyterian Church of Canyon, officiated. Burial was in the Edgewood Cemetary at Lancaster. LaGrone Funeral Chapel was in charge of arrangements.

Miss Andrews, who was a retired school teacher, moved here five months ago from Dallas. She had taught in Dallas public schools for 20 years and was a member of Delta Kappa Gamma, honorary teachers sorority.

Miss Andrews was born December 10, 1882, in Lancaster

Surviving are four nieces. Mrs. J.D. Barker, Mrs. C. Petruccione, and Mrs. Mary Thomas, all of Canyon, and Mrs. Glenn Stough of Lakeside, California, and a nephew, William Strain of El Paso.

Rains Bring Halt To Early Maize Harvest

Maize harvest in the county has begun on a small scale. Elevator officials say that bulk of the harvest cannot be expected until several days after the first frost.

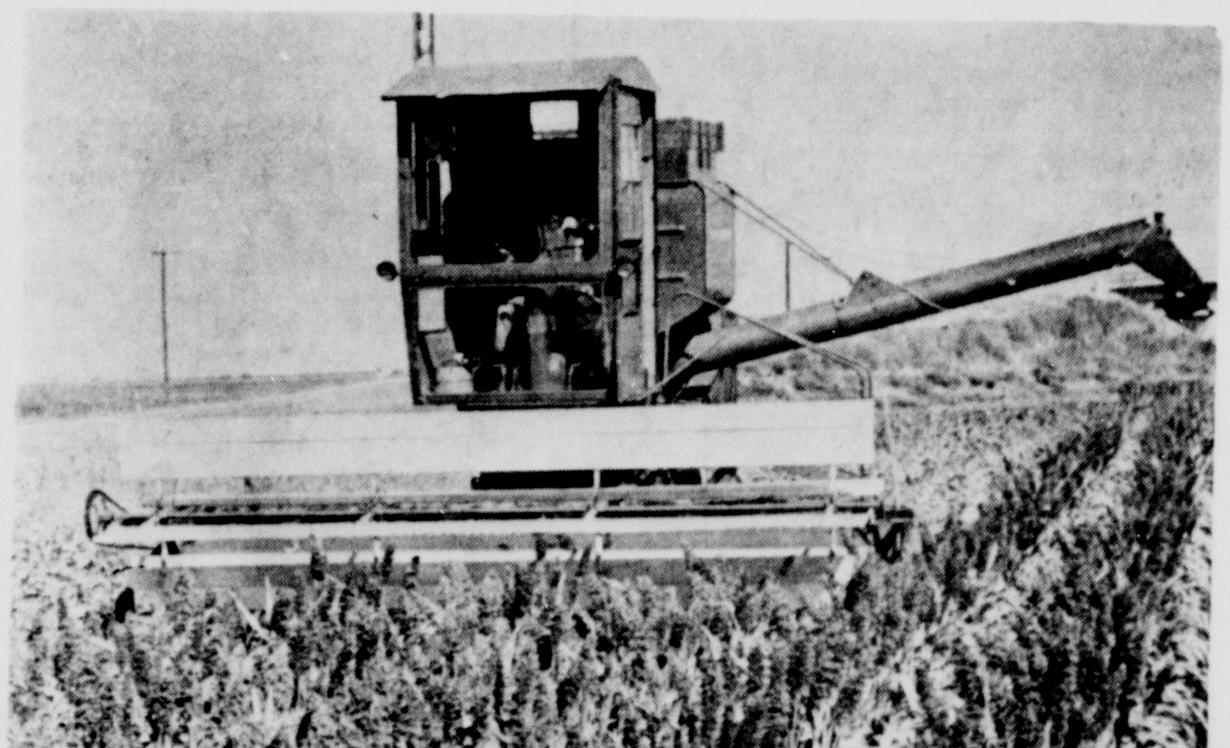

SOME FARMERS began cutting maize this week but rains that evening and Tuesday evening put a quick end to the combining. If the weather stays the same, it is believed that cutting may resume Saturday. Above photo was taken in Cecil Waters' field west of the Amarillo expressway.

One Canyon elevator official reported that 5,620,440 pounds of milo have been brought in since September 19, and expects to handle about 30 million pounds before harvest is completed. This same elevator finished last year with 27 million pounds of milo.

Representative of another Canyon elevator said that only a few test loads have been brought in since the latter part of last month.

From an elevator serving the south part of Randall County came a report of a light harvest up to now. Thirteen carloads of grain have been shipped from there, but the manager said that he expects an above normal harvest. He felt that dryland grain would produce well this year.

Officials from the three elevators contacted agreed that it would be Saturday or Sunday before harvesting would begin again following the rains early this week. Hail had been reported from the Tuesday night storm only in the southwest corner of the county, where little damage was done.

Actually, most harvesting done so far has been by just a handful of persons, who were harvesting small patches.

Firefighters Busy During Past Week

Two houses, threatened by a grass fire were saved by Canyon volunteer firemen Saturday.

Fire marshall Jack Jennings said the fire had five separate fires that were extinguished. An estimated 500 acres were burned in the fire near Haney Switch south of Amarillo.

Jennings said he did not remember the names of property owners.

Charlie Foster, fire captain, said Canyon firemen answered two other calls. One was another grass fire, this one near the city dump grounds, which caused little damage. The other was a neon sign at Corral Curio Shop.

High School Open House Sunday, October 23

Canyonites will be the guests of the Canyon Independent School District Sunday, October 23, at an open house at the new high school.

Scheduled from 3 to 5 p.m., the open house features no formal ceremony. Superintendent Joe Gibson said that people interested in touring the new facilities should first come to the lobby of the auditorium. Gibson said that signs will mark the way to the tour's starting place.

From that point, members of the faculty, school board and students will usher visitors through the building and explain many new features.

The school board, administrators and teachers will act as official hosts.

Refreshments will be served in the home economics department by the Future Homemakers organization.

The Canyon school has many features not found in most high schools. The building is air conditioned as well as central heated.

Stage facilities are as good as those found in theaters and music rooms, home economics department and shops are outfitted with new equipment.

Gibson hopes that everyone in Canyon will attend the open house to see facilities now available.

Wayside Reunion This Sunday

Wayside school and community will have an annual homecoming Sunday, October 16, at Wayside.

Anyone who has ever lived in Wayside and vicinity is welcome to attend.

Basket lunches will be served in the church basement at 12:30 p.m.

The Canyon News

Founded in 1896, the Canyon News is an independent newspaper dedicated to the best interest of the community, state and nation.

Subscription $3.00 per year in Randall County; $5.00 per year in outside territory.

Second class postage paid at Canyon, Texas. Published weekly at office, 412 15th Street, Canyon, Texas.

Member of Panhandle Press Association, Texas Press Association and National Editorial Association.

Any erroneous reflection upon the character, standing or reputation of any person, firm or corporation which may appear in the columns of this newspaper will be corrected upon being brought to the attention of the editor.

PUBLISHER .... TROY F. MARTIN
EDITOR .... BOB KERR
SOCIETY EDITOR .... ANNELLE DUGAN
NEWS REPORTER .... GAYLE McANALLY
ADVERTISING ARTISTS .... FAYE JABIN
DON CALLARMAN

Happy Birthday

October 14

Betty Jo Cone, Lee Foster, Charles Taylow, Billy Cass Harter, Mrs. Bob Dunniven, Lyle Jones, Laura Bryan, Arthur Spiser, Mrs. E.H. McMillan, Aloys Lange, Arlene Boehning, Linda Russell.

October 15

Sammy Don Schramm, John (Bud) McNeill, Mrs. Edgar Williams, Marguerite Batenhorst, Norma Jean McMillan, Charles Podzemny, Mrs. George Frank, Arthur Canada, Peggy Dawn Johnson.

October 16

Roy Campbell, Donald McAtee, T. Roy Davis, Mrs. Annie Podzemny, Scott Jennings, Mrs. Charles R. Hillier, lLeslie Killingsworth.

October 17

Garl Cone, Tolbert Burch, Joe Prichard.

October 18

Hamill Wilson, Edgar Robinson, T.A. Dowlen, Jr., G.S. Linson, Mrs. Dewayne Snapp.

October 19

Forrest Hill, Mrs. Ed Weeks, Johann Bedenk, Mrs. Delbert Lowes, Mrs. L.E. (Johnnie) Gum, Hanry Irlbeck, W.J. Wooten Jr., Bobby Ray Ratliff.

October 20

Robert Orton, Mrs. J.R. Herdt, Mrs. C.M. Ford, Cecil Black, J.S. Harrison, G.J. Bonds Sr.

6 Teachers Attend Meet In Dumas

Six Canyon teachers attended the regional meeting of Delta Kappa Gamma Society International Saturday.

Delegates were present from the Pampa, Dalhart, Dumas, Hereford, and Perryton areas, as well as the Amarillo area which includes Canyon.

Representing three chapters, Canyon members attending were Mesdames Madge Culberson, Earline Moreman, and Alma Perkins, and Misses Edna Graham, Darthula Walker and Mae Simmons.

Mrs. Culberson, president of Pi Chapter, and Mrs. Perkins, president of Zeta Zest Chapter were leaders of group discussions. The theme developed was "The Dimensions of the Future Are You."

Two state officers, Miss Phyllis Ellis and Miss Eula Lee Carter of Fort Worth were present.

Buffs Face North Texas On Home Ground Saturday

West Texas State's football team will seek a pair of "firsts" Saturday night when the Buffs play North Texas State in 20,000-seat Buffalo Bowl. Kickoff time is 7:30.

Coach Joe Kerbel's charges are still looking for their first win of the season after four straight losses, and West Texas will be gunning for its first win over North Texas in a series that dates back to 1923.

The Buffs' fourth setback Saturday was a heart-breaker as Texas Western scored in the fourth quarter for a 6-3 Border Conference triumph. The Herd dropped an earlier 14-3 decision to defending league champ Arizona State, currently ranked 18th in the nation, and is now out of conference contention.

West Texas and North Texas, defending Missouri Valley Conference football champion, have met eight times and Eagles have won every time. In last year's clash at Denton, the Eagles won 28-6, in a downpour.

For the second straight week, the Buffaloes will be meeting an ex-Buffalo on the visitors side of the fence. Odus Mitchell, a West Texas alum, has been at the Denton school for the past 15 years and has compiled a record of 93 wins, 49 defeats and six ties. His all-time record is 258-93-14 and last year, he was one of 169 coaches nominated for "Coach of the Year" laurels.

West Texas came out of the Western game in good physical condition and will present about the same lineup against North Texas. While the Buff passing attack was slowed down by the Miners, the West Texas running game made its strongest showing of the campaign. Ray McCown, 190-pound senior halfback from Plainview, was the top gainer with 40 yards on only three carries. After four games, McCown is top rusher with 114 yards in 22 carries for 5.7 yards per try, with Ned Jolly second on 109 yards in 22 carries, a 4.9 average.

"North Texas will be tough," said Coach Kerbel, "because the Eagles tied Texas Western and you know what happened here Saturday night."

Assistant coach John Roberts scouted North Texas against strong Memphis State, and summed up the Eagles with: "They are big and fast and very aggressive on defense."

The Eagles are led by a 220-pound Negro fullback, Arthur Perkins of Fort Worth. He is 15 pounds heavier that the biggest man on the West Texas starting line. The Buffs have been outweighed considerably by every opponent this year and Saturday's game will be no exception. The Eagle line averages 209 pounds per man while the Buffs will weigh at 195.

Callarman, Lisle Named Outstanding Players

Bill Callarman and Harry Lisle were voted "outstanding players" after the Floydada game Friday night by the Eagle team.

Callarman, senior guard, is in his third year of varsity play. He is the son of Dr. and Mrs. C.C. Callarman and has lived in Canyon four years.

Callarman's hobbies are art and speech activities.

He plans to attend college this next fall and will apply for a scholastic scholarship.

Lisle, sophomore halfback, marks his first year of varsity play this season. Ace punter for the Eagles, he weighs 140 pounds.

He is the son of Mr. and Mrs. Humpton Lisle of Canyon.

Already planning for college, Lisle says that he will attend Rice Institute and major in electrical engineering.

OUTSTANDING players of the Floydada game, Bill Callarman and Harry Lisle, were elected by the Eagle team Monday. Callarman along with Doug Ward and Ronnie Harris, will captain the Friona game here Friday.

WT Postmistress Retires Oct. 1 After 13 Years

by Judy Hatley
WT Journalism Student

After 13 years as postmistress at West Texas State College's post office, Mrs. Gertrude Wise retired October 1.

When she first came to Canyon to make her home, the opening of the new post office at WTSC gave her a job opportunity. With three years' experience as postmistress at Quitaque and the determination to help put her daughter through school, Mrs. Wise began her job.

After attending Seth Ward Methodist Junior College at Plainview, she married and moved to Quitaque. She made her home there until her husband died. She now lives at 2102 6th Avenue.

Mrs. Wise has been active in church work at the First Methodist Church. She also devotes as much time as possible to civic work.

She has cultivated a garden almost every year. This is one of the few hobbies which she has had time to work on in addition to her post office work.

Since retiring, Mrs. Wise plans to take up the hobbies of painting and ceramics. She also hopes to spend more time with civic work.

When asked how she felt about retiring, Mrs. Wise declared, "My experiences with the hundreds of students that have passed through the post office have been wonderful and they have become my whole life. I am going to miss my work and the students very much."

PERSONAL

Mr. and Mrs. H.P. Campbell and friends from Plainview and Amarillo recently returned from a week's fishing trip at Lake Texhoma.

Adolf Fetzner is visiting his brother, E.A. Oberst, Sr., from Falls City, Nebraska. Adolf has visited in Canyon before.

11 Canyon Men Attend Baptist Convention

Eleven Canyon men attended a meeting of District 10 of Baptist General Convention of Texas Tuesday week.

The meeting was held at the First Baptist Church at Borger.

Rev. Aaron Mann of Calvary Baptist Church, Dr. Strauss Atkinson and Bob Allford of First Baptist Church attended the all-day meeting.

Those who attended the Brotherhood Rally that night were Leroy Miller, Keith Poole, Cecil Waters, Ray Bible, Ervin Shugar, James Reynolds, Donald Pearce, Lloyd Woodward, and Rev. Mann, all of Calvary Baptist Church.

Christian Church Students Centers Hold Retreat

Christian Church sponsored student centers of Texas Tech and WTSC held a planning retreat this past weekend at Ceta Glen near Canyon.

Rev. Robert Platt of Lubbock was speaker at the meeting.

Plans were made by the centers for the program of work for this year.

Attending from WTSC were Bob Cornelius of Pampa, Paul Webber and C.W. Wright of Plainview.

CanyonBaptists to Host Annual Amarillo Meet

First Baptist Church of Canyon will be host Tuesday to the annual meeting of Amarillo Baptist Association.

Officers of the Association will be elected as will officers of the Women's Missionary Union. WMU members will meet at 9:45 a.m. and continue their session until noon, when lunch will be served at the church.

Business meeting of the Association will begin at 1:30 p.m. and adjourn at 4:30.

Preceding the 6:30 worship service, supper will be served at 5:30.

Rev. L.V. Ratliff of Highland Baptist Church in Amarillo will deliver the annual sermon. Another speaker on the evening program will be Dr. A. Hope Owen, president of Wayland Baptist College, Plainview.

Music for all meetings will be directed by Bob Allford of Canyon, who is Association music director.

Calvary Baptist Church of Canyon and Dawn Baptist Church will also be among the 33 churches and 6 missions participating in the meeting. Between 200 and 300 persons are expected to attend.

Bowling League Standings

Couples' League
1st place: Teams 2 and 5, 3-1

Bantam League
1st place: Spit Balls, 3-1
2nd place: Junior Pros, 0-4

Business Men's League
1st place: Imperial Chevrolet, 4-0
2nd place: Bill's Gulf, 1-3

Palo Duro League
1st place: Brock, 3-1
2nd place: Randall Mtrs. 1-4

Canyon Women's League
1st place: Thompsons, 4-0
2nd place: T.A. Black, 2-2

Writer to Visit

Mrs. Joe Clarke, free-lance writer from Fort Worth, will be at the Panhandle-Plains Historical Museum next Monday.

Mrs. Clarke, who has frequently visited the museum, will be gathering material on the museum for an article in the Cattleman's Magazine.

Venezuelan Says Meals Incentive to Learn English

By Monta Hinkle
WT Journalism Student

Two weeks of eating nothing but ham, eggs and coffee is a strong incentive for learning a new language, according to Jerry Para of Maracaibo, Venezuela.

"When I first arrived in New York, this was the only meal I could order in English. So, for two weeks this is what I ate."

The West Texas freshman continued that, "once he asked for a menu and pointed out continued that, "once I asked for a menu and pointed out what I wanted to eat. But I couldn't have it, it was the name of the cafe."

While in New York, Jerry overcame the language difficulty by attending movies and reading many books.

"Everything is a problem when you don't know the language but the movies, plus living with Americans helped a lot."

Parra attended Queens College in New York before coming to West Texas. There he studied English, history, and literature.

"I came to WT because the agriculture department here specializes in people who want to farm or ranch instead of teach after graduation."

The 22-year-old Venezuelan has been home for only one visit since he arrived in the states. He is planning to return next summer for a visit with his mother, brother, and seven sisters.

Jerry admits that everything is different in the states and many of the changes he likes. The one he places first is the freedom he finds in all phases of life. This freedom stretches from choice of subject material in school to dating girls without a chaperone.

"In school in Venezuela, the government selects the curriculum. We had eight subjects each year and high school lasted for five years. All of the students studied the same subjects."

When Jerry considered his years in the states, he concluded that he preferred Texans to New Yorkers "because everybody is so friendly."

"I am very glad I came here, I think it will be a good experience for me. There is nothing the students here could do to make me feel more welcome than they already have."

First Christian Congregational Dinner Oct. 18

Annual congregational dinner for members of the First Christian Church will be held Tuesday night, October 18.

The dinner will launch the stewardship program at the church for this fall.

Rev. Clyde Nichols, pastor of the First Christian Church, Borger, will be the guest speaker at the dinner, which will be held at 6:15 p.m. in the Blue Room of the college cafeteria.

Rev. Dale Harter is pastor of the church.

Admitted to Hospital

John E. Keenan has been admitted to Veterans Hospital in Amarillo with a serious heart condition, according to Mrs. Keenan.

DA Speaks At Rotary Meeting

A.W. Lair, Randall County criminal district attorney and president-elect of the Canyon Rotary Club, was the speaker for Tuesday's luncheon in the American Legion Hall.

He reminded the audience of the four proposed constitutional amendments which will face Texas voters on November 8.

Lair proceeded to outline the duties of the criminal district attorney and to make some observations relative to law enforcement in Randall County.

Lair's office is created by statute. He assists law enforcement officials to determine the validity of evidence; he does not investigate crime. Prosecution is based on an "information and complaint charge," Lair said.

Randall County has a reputation for fast and vigorous investigation and prosecution, Lair continued.

Lair pointed out that his job requires many split-second decisions and often he could hope they are right.

Mr. and Mrs. David Lipscomb and son Scott returned Tuesday after attending the State Fair of Texas in Dallas. Highlight of the trip was attending the production of "Flower Drum Song." They stayed with his brother, D.T. Lipscomb.

Baptists End Week-Long Revival

A week-long revival at the First Baptist Church was concluded Sunday night.

Dr. W.M. Shamburger of Tyler First Baptist Church conducted the morning and evening services. Average attendance for morning services was approximately 80, and night services averaged about 300 persons in attendance.

Second highest attendance in the church's history were present Sunday morning at Sunday School when 814 persons attended.

All choirs of the church presented special music sometime during the revival. Twnety-six additions were made to the church during the week.

If you live in the United States, and missed the solar eclipse of October 2, 1959, you will have to wait until April 8, 2024 for the next one.

Bible Retreat Held In Randall Over Weekend

Church of Christ Bible Chair of WTSC was host Friday and Saturday to a Bible Chair Retreat.

Nearly 100 students from Plains Junior College, Levelland; Texas Technological College, Lubbock; Eastern New Mexico University, Portales, New Mexico; and WTSC attended the retreat, which was held partially at Buffalo Lake and at WTSC Bible Chair.

Theme of the retreat was "How We May Make Christ Attractive to Others." Following breakfast Saturday morning, the students divided into groups and held panel discussions on the theme of the meeting.

A similiar retreat will be held December 9-10 in Lubbock.

Gordon Downing of Canyon directed the retreat. Mark Nichols served as general chairman, and the following were in charge of special areas: Gail Sargeant; Tommy Williams, devotionals; Ted Abbott, song leader; and Eddie Wheeler, recreation.

About 35 students from the WTSC Bible Chair were present at the retreat.

Chemical Society Meets Friday

Panhandle Plains section of the American Chemical Society will hold its October dinner meeting at 7:15 p.m. Friday.

The meeting will be at the YWCA, 1006 Jackson Street, in Amarillo.

Dr. Gregory R. Choppin will be guest speaker. He is associate professor in the chemistry department of Florida State University. His topic for this occasion is "Ion Exchange Studies of Lanthanide and Actinide Complexes."

The Census Bureau reports that 250,000 Americans have such unusual names, that no other American possesses one like it.

The world's largest park is in Rhodesia, Africa, and covers 5 1/2 million acres. (for comparison, Yellowstone has 2 1/4 million acres).

VOTE FOR TEXAS

RICHARD M. NIXON, candidate for President, is a Californian, but he thinks the Texas way. Richard Nixon stands for:

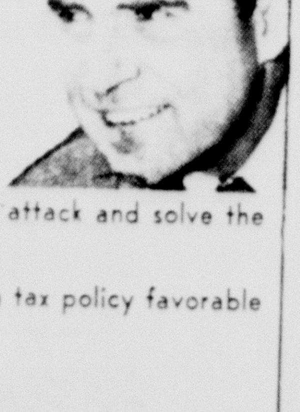

- A strong national economy and defense so that America will not have to apologize to Khrushchev for anything;
- A sensible farm program that will attack and solve the present problems.
- Texas retaining its tidelands, and a tax policy favorable to Texas.
- Local control of our schools.

If you will read and compare Nixon's platform to that of his opponent, you will agree that a vote for Nixon is a vote for the best interests of Texas.

TEXAS DEMOCRATS FOR NIXON & LODGE
ALLAN SHIVERS, Chairman
308 W. 15th, Austin

(Pd. Pol. Adv.)

Specializing
in disorders of the back including
slipped disc and whiplash injuries
Drs. McMennamy & McMennamy
CHIROPRACTORS
3701 Washington Phone DRake 2-7121
AMARILLO, TEXAS

School Taxes
NOW DUE AND PAYABLE WITH DISCOUNTS ALLOWED FOR EARLY PAYMENTS.
3% During Month of October.
2% During Month of November.
1% During Month of December.
Net Payment During Jan., 1961
Taxes unpaid will become delinquent on February 1, 1961
LEE FOSTER
Collector Canyon Independent School District
Office in the Court House

Palo Duro Kennels
Opened 3 Miles East On Palo Duro Canyon Highway
Complete Dog Care
Day Or Monthly Rates
Roomy Pens
Pointer Puppies For Sale
Phone HU 8-3457
For Reservations Call HU 8-3457 or OL 5-4506

Mrs. C.L. Neelley Recalls Early Panhandle Events

Ever since she has been old enough, Mrs. C.L. Neelley has been interested in everything around her. As a pioneer and long-time resident, her interests have included many of the events in the settlement of the Panhandle.

Some of her earliest memories would have to include the first time she saw the plains. Along with her family, she settled at Vigo Park in 1892, the year Swisher County was organized.

"The plains was just a broad grassy prairie then. The JA (Ranch) owned most of it," she recalls.

As a nine-year-old girl, she was unable to attend school--until men of the neighborhood banded together to raise a subscription school. It was led by a Mrs. Neal, who taught the 17 pupils in her dugout home. The students sat on chairs and the bed.

The family lived there four years, until the father got all he wanted of blizzards, dust storms, and grasshoppers. They moved to Parker county in east Texas.

She was married to C.L. Neelley in 1904 in Montague County.

The Neelleys moved to Young County, where their two oldest children, Lloyd and Claudia, were born. Because of Neelley's failing health, the family moved to Sweetwater, where the younger son Egbert was born.

When the children were ready for higher education, the Neelleys moved to Canyon to be near the college.

They soon got an opportunity to move to the Methodist Church camp southeast of Canyon. Soon afterwards the Neelleys took over as managers of the camp.

A year later, the Neelleys bought the neighboring camp from the Baptist Church and ran it for 11 years. They renamed it Ceta Glen, a name it still bears.

"We met so many fine people while we were there. Oh, there were some disagreeable things, but they have faded," she recalls.

The camp entertained the Baptists - until they bought another camp at Floydada, as well as the Presbyterians, Christians, Lutherans, and Episcopalians.

"Some of the denominations-I think it was the Presbyterians had antiphonal singing on the rim of the Canyon. There would be several groups stationed around, and they would sing hymns in turn. It sounded so sweet to me," Mrs. Neelley recalls.

After dark, each group made its way down the canyon walls Mrs. Neelley has a vivid memory of the groups coming down the paths with flashlights.

Last night of church camp was usually a dedication night. Most churches erected a large wooden cross, wrapped in tow sacks and saturated with kerosene. As the dedication service drew to a close, the cross was ignited.

The camp was built up a step at a time until the Neelleys' direction.

At first they had to depend on batteries for lights; then they built a giant windcharger, on a high hill behind the camp. Finally the camp got an REA line.

Other improvements included a swimming pool and a dining hall that would seat 160 at one time.

The Neelleys lived at Ceta Glen for 11 years, before his health became so bad they had to move to Canyon in 1948.

Following his death, Miss Claudia Neelley moved here from Lubbock, where she had been teaching, to live with her mother.

Mrs. Neelley still takes an active interest in people around her. Although her eyesight is so bad she cannot read, she corresponds regularly with her friends, including a woman who was her classmate as a 12-year-old in Dallas.

Mrs. Neelley forms the letters by habit, since she cannot see them.

"My friends tell me the appearance of my handwriting has really changed," she said, "but I must write to keep in touch with my friends.

Charter No. 14090 Reserve District No. 11

REPORT OF CONDITION OF THE First National Bank in Canyon of Canyon IN THE STATE OF TEXAS, AT THE CLOSE OF BUSINESS ON OCTOBER 3rd, 1960. PUBLISHED IN RESPONSE TO CALL MADE BY COMPTROLLER OF THE CURRENCY, UNDER SECTION 5211, U.S. REVISED STATUTES

ASSETS	Dollars Cents
1. Cash, balances with other banks, including reserve balance, and cash items in process of collection	$1,575,974.49
2. United States Government obligations direct and guaranteed	1,321,703.12
3. Obligations of States and political subdivisions	605,735.54
4. Other bonds, notes, and debentures	None
5. Corporate stocks (including $9,000.00 stock of Federal Reserve Bank)	9,000.00
6. Loans and discounts (including $8,987.00 overdrafts)	3,960,210.36
7. Bank premises owned $50,000.00, furniture and fixtures $37,865.30 (Bank premises owned are subject to None liens not assumed by bank)	87,865.30
8. Real estate owned other than bank premises	17,500.00
9. Investments and other assets indirectly representing bank premises or other real estate	None
10. Customers' liability to this bank on acceptances outstanding	None
11. Other assets	2.00
12. Total ASSETS	7,577,990.81
LIABILITIES	
13. Demand deposits of individuals, partnerships, and corporations	5,354,912.28
14. Time deposits of individuals, partnerships, corporations	549,947.84
15. Deposits of United States Government (including postal savings)	78,941.27
16. Deposits of States and political subdivisions	652,767.40
17. Deposits of banks	91,409.90
18. Other deposits (certified and cashier's checks, etc.)	77,382.65
19. TOTAL DEPOSITS $6,805,361.34	
20. Bills Payable, rediscounts, and other liabilities for borrowed money	None
21. Mortgages or other liens, None on bank premises and None on other real estate	None
22. Acceptances executed by or for account of this bank and outstanding	None
23. Other liabilities	105,085.57
24. TOTAL LIABILITIES	6,910,446.91
CAPITAL ACCOUNTS	
25. Capital Stock: (a) Common stock, total par $100,000.00	100,000.00
(b) Preferred stock, total par None retirable value None.	
26. Surplus	200,000.00
27. Undivided Profits	345,043.90
28. Reserves (and retirement account for preferred stock)	22,500.00
29. TOTAL CAPITAL ACCOUNTS	667,543.90
30. TOTAL LIABILITIES AND CAPITAL ACCOUNTS	7,577,990.81
MEMORANDA	
31. Assets pledged or assigned to secure liabilities and for other purposes	1,333,000.00

I, L.W. Cole, President, of the above-named bank, do solemnly swear that the above statement is true to the best of my knowledge and belief.

L.W. Cole, president (signature)

ATTEST: J.L. COLE
D.E. Standley ----- directors
E.W. Woods

Notary's Seal STATE OF TEXAS, County of Randall, ss: Sworn to and subscribed before me this 8th day of October, 1960, and I hereby certify that I am not an officer or director of this bank.

Sammie Byrd, Notary Public
Randall County, Texas
My Commission expires 6/1/1961

High School High Lights

By Carol Franklin

This looks like a very exciting and busy week for everyone. We hope to see the halls filled with all the exes of Canyon High.

Thursday there will be a race to see which class can get the most wood for the bon-fire. The flame king and queen will be determined by the class bringing in the most wood.

The potential flame kings and queens are as follows:

Senior: Patricia Salmon and Joel Reese

Junior: Bonny Jo Whittington and Joe Whittington

Sophomore: Sharon Franklin and Wayne Lindsey

Freshman: Janie Burk and Gene Haffner

Some of the class officers have also been elected. The senior class officers are Kerry Knorp, president; George Prichard, vice president; and Nancy Cleavinger, secretary. Sophomore: Gary Lee, president; Bob Beggert, vice president; Tim White, secretary; and Ronny Brock, treasurer.

***

Terry Milligan's and Barbara Bank's teams are still competing in the junior class magazine sales, with Terry's team ahead.

Freshman student council representatives for this year are Jim Whinnery, Wam Moore, Arthur Haley, and Karen Erwin.

Friday night at the football game with Friona, one of these candidates will be crowned as homecoming queen: Janie Burk, Judy Bourland, Janie Jarrett, Vicki Weaver, Norma Henderson, Kay Jarnigan, or Lee Ruth Wiggins.

The Wednesday morning devotionals have been given by Linda Burgess, "When you are criticized;" Jimmy Killingsworth, "The Bible and the American way of living," and Sheri Corie, "What shall we do with Jesus?"

Monday morning the devotionals are being held in the auditorium with the CCYC in charge. Phillip Waters gave the first one of these devotionals.

Applications For WT Test Due Friday

Friday is the deadline for registering for college aptitude tests, which are being required by nearly 50 colleges for entering freshmen.

West Texas State College will be one of the sites where the tests will be given November 5, according to Dr. Kenneth Waugh, director of student personnel services at WT.

Other tests will be given in February and April, Dr. Waugh said.

High school seniors interested in registering for the test in November, should pick up registration materials at their high school principal's office. The registration blanks are to be sent to Alton B. Lee, registrar at Baylor University in Waco. A list of students eligible to take the test is then sent to the testing centers throughout the state.

Dr. Waugh said that all students of this area may take the test at WT, even though they plan to attend college elsewhere in Texas or Oklahoma. It is necessary, he said, to take the test at the college where in Texas or Oklahoma. It is not a student plans to enroll.

BIRTHS

Mr. and Mrs. Carrol Adams, Canyon, boy born October 4.

Mr. and Mrs. Edgar J. Collier, Amarillo, twin daughters born October 5

Mr. and Mrs. James Mack Craig, Lubbock, girl born October 6

Mr. and Mrs. Delmer D. Hutton, Tulia, boy born October 8

Mr. and Mrs. Harold Erwin Amarillo, girl born October 9

Mr. and Mrs. Bob B. Hensley, Amarillo, boy born October 9

Mr. and Mrs. Norman Collins, Canyon, boy born October 10.

Mr. and Mrs. James F. Miller, Canyon, girl born October 11

STORM DOORS
Guaranteed
CUSTOM
CABINET
WORK
M & F CABINET SHOP

THE REAL McCOY
By HOSEA & CARROLL

GO TO SLEEP, WE IS FULLY PERTECTED BY OUR BURGLARY INSURANCE WITH

Hosea Foster
Agent
COMPLETE INSURANCE SERVICE
PHONE OL5-2121
1516 FIFTH AVE. CANYON, TEXAS

WORKERS STARTED more jackhammer work in downtown Canyon this week as they prepared to build the concrete island along the north side of the square. There will be no parking against the island.

Captain Bewley Leaves For Duty in Korea

Capt. Jesse W. Bewley left October 4 to assume new duties in Korea. He will be in Korea for 15 months.

Before being assigned to Korea he was first Commandant of the Second Infantry Division's Non - Commissioned Officer Academy at Fort Benning, Georgia.

Bewley plans to retire February 28, 1962, after spending 24 years in the service. He and his family will then make their home in Canyon.

He is the son of Mrs. Mamie Bewley of Canyon. Mr. and Mrs. Bewley have a six-year-old daughter, Susan Lynn.

During World War II, Bewley was action with the 36th Infantry Division in major campaigns in North Africa, Italy, Southern France, and Germany. He was awarded the Silver Star, the Bronze Star Medal, and the Purple Heart with four clusters.

Capt. Bewley was a member of the original staff of the academy at Bamburg, Germany. He served as executive officer through re-organization of the academy at Kitzingen, Germany, and until the 10th Infantry Division operated academy was moved to Fort Benning where it became part of the 2nd Infantry Division. He was appointed Commandant in 1958.

Dr. Waldo E. Houghton
OPTOMETRIST
802-3-4 Barfield Building
Amarillo, Texas
Phone DR2-7332

Halloween Party to Be In WT Union Oct. 26

Buffalo Bills, WTSC men's service organization, will sponsor a Halloween carnival October 26.

The carnival will be held in the game room of the Student Union Building on the campus, and will begin at 7:00 p.m.

Donald Tinney, secretary of the organization, said Canyon residents and students were especially invited to attend the carnival.

No admission will be charged, but individual booths will set rates for participation at their booth. Campus groups will operate the various booths.

This is the first year that the carnival has been held. Profits will be used to finance a scholarship to be given by Buffalo Bills to a deserving WTSC boy.

Boehnings Have Girl

Mr. and Mrs. Lawrence Boehning became parents of their fourth child, a girl, October 3.

The baby, who weighed 9 pounds, 2 ounces at birth in Neblett Hospital, was named Patsy Ruth.

Her sisters are Kathy Louann, 5 years old and Barbara Lynn, 4 years old. A brother, Richard Lawrence, is 20-months-old.

Maternal grandparents are Mr. and Mrs. Harvey Frank Boehning of Amarillo, and paternal grandparents are Mr. and Mrs. Walter F. Boehning of Canyon.

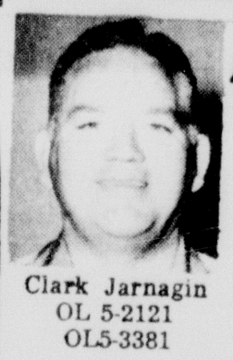

AT YOUR SERVICE

Clark Jarnagin
OL 5-2121
OL5-3381

. . . to help you own a sound, sensible insurance program.
CALL ME TODAY!
Southland Life Insurance Company

PUT YOUR PRESCRIPTION IN OUR HANDS
480 JAN '58 Form 29

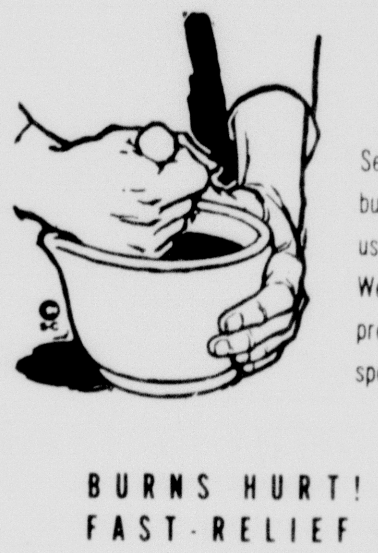

Service is an integral part of our business. In an emergency phone us . . . even after store hours. We will make certain that your prescription is compounded with speed and absolute precision.

BURNS HURT! SEE US FOR FAST-RELIEF REMEDIES!

THE PHARMACY

BUFFALO FOOD STORE

Western Bonus Stamps
Double Stamps WEDNESDAY on $2.50 or more

Hundreds of Items In OUR STORE for Redemption. Choose as YOU Shop.

6 Bottle Ctn. Reg. DR. PEPPER 29¢	Del Monte Crushed PINEAPPLE 2 Flat Cans 35¢	Tall Can Carnation MILK 2 Cans 29¢	SNOWDRIFT 3 Lb. Can 67¢
Kraft Half Moon CHEESE 10 Oz. 42¢	Delsey Toilet TISSUE 4 Roll Pack 45¢	Lucky Leaf Apple CIDER 1/2 Gal. 59¢	Miracle Whip Salad DRESSING Qt. 49¢
Choice Grade Beef Short RIBS Lb. 29¢	Welchade Grape DRINK Qt. 31¢	Assorted Flavors JELLO 2 Boxes 15¢	303 Size Kimbell's TOMATOES 2 Cans 31¢
Sunray BACON 2 Lb. $1.09	Fancy Crisp Head LETTUCE Lb 15¢	Gerber's Strained BABY FOOD 3 Cans 25¢	303 Kimbell's APPLE SAUCE 2 Cans 29¢
Fresh Lean Ground BEEF Lb. 39¢	US No 1 Colo. Red POTATOES 10 Lbs. 49¢	Large Box Blue CHEER 31¢	Why Pay More For Fresh Country Grade A Large EGGS Doz 55¢
Chuck or Arm Beef ROAST Lb. 43¢	Extra Fancy Washington Red Del. APPLES Lb. 20¢	Cane SUGAR 5 Lb. 55¢	Kimbell's Table Grade OLEO 2 Lbs. 35¢
Loin or Round STEAK 65¢	No. 1 Fresh TOMATOES Lb. 15¢	Maryland Club COFFEE Lb. 69¢	Hunt's 2 1/2 Size PEACHES 4 Cans $1

Sudan Artists to Present Exhibit in City Sunday

Two well-known Sudan artists, Mrs. Cecile Foster and Mrs. Hazel Wiseman will exhibit paintings in the Fine Arts Building of West Texas College Sunday, October 16, according to Dr. Emilio Caballero, head of the college art department.

Mrs. Foster has won awards for her work in the Texas Fine Arts, Regional Exhibition, Clovis Cattle Festival Art Show, South Plains Fair, Lubbock, Texas and was awarded the purchase prize at the Roswell New Mexico Circuit Show.

Her paintings have been exhibited in the South Plains Art Guild Membership Show, Roswell Circuit Show, El Paso National, Texas Fine Arts, Austin, and in the Texas Water Color Exhibition Witte Museum, San Antonio.

She has shown in four women shows at Lubbock's Womens' Club, Helen King Kendall Gallery, San Angelo, Laguna Gloria Gallery, Austin and was presented in an Alcove Show in the Museum of Texas Tech in Lubbock.

Her solo shows have been held at West Texas State College and in Clovis, New Mexico, sponsored by The Clovis Art League.

Mrs. Foster has studied art extensively with numerous instructors. She has studied with Emil Bristram, Emilio Caballero, Bror Utter, and Xavier Gonzales and several others.

Her work is hung currently in the Kelly-Narmour Gallery in Lubbock. Her most recent public showing was in the new Arts and Garden Center in Lubbock.

The other artist exhibiting, Mrs. Wiseman, has alsostudied art extensively.

Her first art studies were in the Palo Duro Art Colony sponsored by West Texas State College. She next studied with Bror Utter in an art workshop and with Emilio Caballero in several workshops. Her private study was with Emil Bristram and Xavier Gonzales.

Mrs. Wiseman is a member of The South Plains Art Guild, Lubbock. Her work has won prized in local exhibitions; she was awarded a prizes in the Roswell Circuit Show sponsored by the Roswell Museum; in 1955 she won an award in the Clovis Art League Show. She has also shown in national shows.

She was asked to have an exhibition of her work for the special Alcove Show in the Museum of Texas Tech, sponsored by the South Plains Art Guild in 1955. She has shown in the Lubbock's Women's Club, Helen King Kendall Gallery, San Angelo, Laguna Gloria Museum, Austin.

Her work may be seen in the Kelly-Narmour Gallery, Lubbock.

Mrs. Foster and Mrs. Wiseman were also presented in a show together in the Kelly-Narmour Gallery of Lubbock last spring.

DR. BURWELL SOUTHERN
OPTOMETRIST
802 Barfield Bldg., Amarillo
Phone DR3-6772
OFFICES IN CANYON
Wednesday 9:00-12:00
Saturday 9:00-1:00
OL5-4661

WT Sororities Tap 20 Pledges

A total of 20 girls have been pledged by the four social sororities during formal rush at West Texas State College. A number of other pledges are expected to be announced following "open rush" which closes Oct. 21.

Pledges for Chi Omega are Judy Woodbridge of Amarillo, Dorothy Edwards of Lubbock, and Darlynna Morris of Earth. Those pledging Alpha Delta Pi are Judy Hatley of Phillips, Sue Wilcox of Amarillo, and Nancy Bailey of Pampa. New Delta Zeta pledges are Mollee Wolfe of Amarillo, Marian Rhoades of Panhandle, and Jean Woolbright of Hereford.

Pledges for Zeta Tau Alpha are Sharon Camp of Amarillo, Roxiann Adkins of Crowell, Janice Rector of Tulia, Pat McLaughlin of Lockney, Lois Bandy of Amarillo, Judie Sasser of Borger, Rozelle Marcy of Spur, Sandra Wells of Slaton, Lera Hutcherson of Memphis, Susan Anderson of Silverton, and Linda Collins of Memphis.

Mack Craigs Have Daughter

First child of Mr. and Mrs. James Mack Craig was born October 6 in Neblett Hospital.

The 8 pound 4 ounce girl was named Cindy Lou. Her mother is the former Miss Janet Wheeler.

Craig is a student at Lubbock Christian College in Lubbock.

Paternal grandparents are Mr. and Mrs. Ross Craig of Canyon.

Mr. and Mrs. Harry Wheeler of Amarillo are maternal grandparents. Maternal great-grandparents are Mr. and Mrs. Ollie Scott of Lipscomb, and Mrs. Bob Evans of Denver, Colorado.

First Christians To Hold College Student Day

Sunday will be college student recognition day at First Christian Church.

A pot-luck luncheon will honor Christian Church affiliated students following the morning service at the church.

Lewis Hinders, chairman of the congregation, will open the program with a welcome to the students.

KEEPING UP WITH THE ARTS

Mary Caballero

As each year passes and we find that we have less and less time for going to the country for picnics or that we have no time at all to go to a quiet place and listen to the many interesting sounds that can be heard, we need to slow down and take the time!

We rush to concerts, listen intently to TV or radio, go to stores and buy stereophonic recordings. There are stereophonic records that suggest that you sit in a certain spot in your room and hear trains on the track with a long low whistle that gives you the feeling that a train is passing through the room.

Are we so busy that we can't listen to outside sounds anymore? In an upstairs room you can sit and listen to many noises that you don't hear when you are on the ground level.

Mr. and Mrs. Cecil Briggs of 1007 Avenue have a singing dog named Tex. He sings with church chimes. It is not a long single howl but is broken up in short melodious notes. When the chimes have finished, he sometimes adds a few notes in the same low key to the selection.

He seldom sings in very high notes but keeps it low and polite so as not to drown out the original melody. Once one starts listening to these little concerts, it is hard not to pause a moment and listen to all his efforts. Mrs. Briggs said he had been feeling a little under the weather but seems to be peppy again now. We will be listening for you, Tex!

A few weeks ago, shortly after the hour of seven o'clock in the morning, and certainly time to be up and started on the daily routine, I heard some very odd music. Now I'm not even sure that you could describe this sound as musical, but, to say the least it was mildly astonishing. A train neared our local station with a little da da--da,da,da,---da! da! This was given out in rapid succession. The notes were loud and clear and were completely out of keeping with the long low whistle of trains for road warnings to the short two whistles of the switch engines.

Now this past week we have been receiving early morning two-toned or chorded systems of whistle blowing. I am beginning to wonder if this musician will work up an original sonata or stay with the simple melodies. As he travels, his knowledge of the many variations of blows and whistles will grow. Do they still have the same pull chord and top of the engine whistles on the new trains or is it some new gadget?

I don't know where the train is going or where it has been, or if this fellow has a girl in town, but I have started listening for the surprise that might come tomorrow. He probably will get more proficient as time goes by and we may soon hear a concert of unique?? quality.

Mrs. Pless Harper, Canyon music teacher and the publisher of MEET SOME MUSICAL TERMS, was a guest speaker for the Pampa Music Association on Tuesday of this week. Her topic was "Everybody's Musical ----- Psychologically Speaking."

Then Wednesday morning, Mrs. Harper conducted a demonstration of "Beginning Piano Methods" at the Musical Arts Conservatory in Amarillo. She used four of her students in the demonstration. The class in Amarillo is held specially for music teachers. It is under the direction of Mrs. Virjean Latson.

Canyon started off the new season for the Community Concert Association Sunday. The members were entertained by the San Antonio Symphony.

Be sure to see the art exhibit Sunday in the Fine Arts Building of West Texas State College. The work is by two fine artists from Sudan Mrs. Cecile Foster and Mrs. Hazel Wiseman. The time is 2 til 5.

RECORD RAMBLINGS
V 3rd part

Now as to some advice: The speaker system should cost as much or more than the rest of the set put together. The liking or disliking of a speaker system is more subjective than scientific. In general doubling the price of a speaker system will make a difference in the musical quality which can just be heard by the average ear. This is one case where listening is the most important. It is much better to try the speakers in the room which they will be used for a few days. Some speakers will fit a room and others just will not sound right.

May I make some further general and personal observations. If a good bookcase speaker system is desired and you can afford $100 to $225 for each system, the best bet will probably be an AR or a KLH system. These will require a good anplifier.

Again the problem is lots of listening. Plan to pay, if possible, from $100 to $700 for each of your matched stereo speaker systems. If you have the room and the money, try to get something larger than a bookshelf.

ART ODDITY OF THE WEEK

Dr. Harry F. Harlow of the University of Wisconsin told a Knox College audience, love has " a vast interest and fascination for human beings" and it isn't "the exclusive property of adolescents and adults."

Dr. Harlow, who is doing research work on love for the National Institute of Health, said he had concentrated primarily on what it means to babies.

But, Dr. Harlow said, there's a lot more to love that could stand exploration by scientific means.

The trouble is, psychologists are accepting a "guesswork" evaluation of love.

"The little we know about love does not transcend simple observation, and the little we write about it has been written better by poets," Dr. Harlow said.

The oldest known map is one prepared 2,200 B.C. for taxing purposes.

PART OF the paintings that will be displayed in the art show Sunday are shown above. Exhibit will be in the Fine Arts Building at West Texas State College from 2 until 5 p.m.

ENCAUSTIC painting above is done with colored wax. Several works using this technique will be on display at the show. Technique dates back to the Coptics of ancient Egypt.

T & T Club Plans Housewarming

Plans were completed for a housewarming when the Tongue and Thimble Club met September 5 with Mrs. J.W. Wesley.

The event honored Mr. and Mrs. John Patterson in their new 3-bedroom home on Sunday from 2:30 until 5 p.m.

With Mrs. Charles Sutton presiding, the club decided to meet with Fern Wilson October 19 at 2:30. Virgia Liston won the drawing.

Refreshments consisting of cookies, coffee, and orange juice were served. Those answering roll call were Serena Bryan, Virgia Liston, Madge Sutton, Evelyn Shipman, Grace Schaeffer, and the hostess, Mrs. Wesley.

CHANDLER'S WATCH REPAIR
For Reliable Watch Repair
12 YEARS IN CANYON
1509 4th Ave.

Sandra Story Weds Downing

Mr. and Mrs. Joe G. Story of Hereford have announced the marriage of their daughter, Miss Sandra Rae Story, to Ron Downing of Sapula, Oklahoma, son of Mr. and Mrs. Gordon Downing of Canyon.

The wedding was held in the First Christian Church of Pineville, Missouri. Gordon Downing officiated at the double ring service, with parents of the couple attending.

Ron sang "The Wedding Prayer" to his bride.

The bride was attired in a suit of blue silk, which she was wearing when they left on a wedding trip through the Ozarks.

They will be at home in Sapula, Oklahoma, where the bridegroom is manager of the Sahoma Bowling Lanes. Both the bride and bridegroom attended West Texas State College here and plan to continue their education in Tulsa. Both will be juniors.

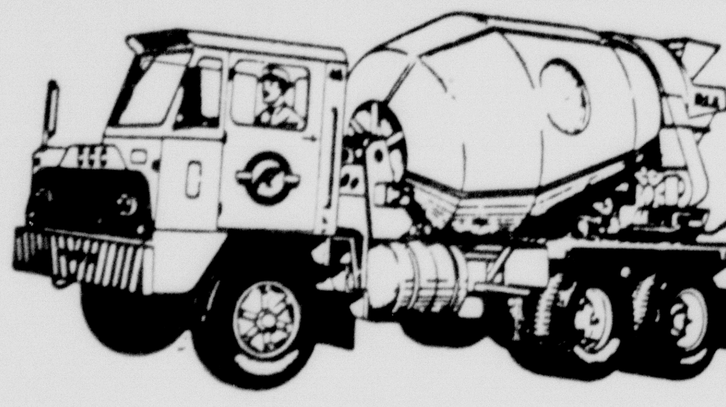
READY-MIX CONCRETE
GROWING WITH CANYON
JIMMY CHRISTOPHER, MANAGER
CROWE-GULDE CEMENT CO.
Canyon OL 5-2828 Amarillo DR 3-4206

TELEPHONE TALK
by Al Leach, Manager

FIRST PHONE CALL VIA SATELLITE

The day isn't too far off when you and your family, relaxing in your home right here in Canyon, may watch a royal wedding in Europe or a tennis match in Australia by live television. Or you may place a call to Singapore or Calcutta--by way of man-made satellites thousands of miles in the sky.

These things were only dreams a few years ago. Now they are much closer to reality, all because of "Project Echo." It was the first successful attempt to "bounce" a voice off a satellite.

Perhaps you've seen the silvery "Echo" satellite orbiting the earth. To think of "bouncing" a phone call off it staggers the imagination. But that's what happened when a Bell Telephone Laboratories engineer in in New Jersey talked by way of outer space with an engineer in California. They said they could hear each other as clearly as if they were talking across town.

Project Echo relied heavily on telephone science and technology. Bell Laboratories scientists not only participated in the first test of voice communications via satellite, but Bell Labs provided the guidance system that directed the satellite into its selected orbit.

This test opens a new era of worldwide communications. The Bell System has already proposed a plan for using satellites as relay stations to carry telephone calls and television programs throughout the world.

HOW TO "HOLD THE PHONE"

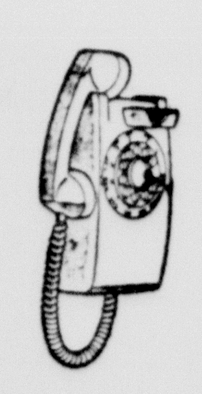

You and your family may be among the many that believe the color wall phone is the handiest thing in your kitchen.

You probably realize how it brightens up the room and saves you time and steps. You probably like the way it saves space--doesn't take up valuable room on a kitchen counter or table.

But did you know there is a handy way to keep the receiver from dangling if you are called away from the phone for a minute?

A number of people have told me they were surprised to learn they can hook the the receiver over a notch on the top of their color wall phones until they return to the phone. The illustration shows how it works.

I thought you might be interested in hearing about this added convenience of wall phones in color.

Call by number . . . it's twice as fast
SOUTHWESTERN BELL TELEPHONE COMPANY

NEED CONCRETE WORK ?
GENERAL CONCRETE CONSTRUCTION
DRIVEWAYS, SIDEWALKS,
FOUNDATIONS, ETC . . .
FREE ESTIMATES
McDOWELL CONSTRUCTION COMPANY
PHONE OL5-3561

Thanks for the Response
TO OUR OPEN HOUSE AT
Remodeled
BUFFALO LAUNDRY
WE NOW HAVE HUNDREDS OF NEW FRIENDS
OPEN 24 HOURS A DAY TO SERVE YOU

Order Your
CHRISTMAS CARDS Now
from Our
Christmas Card Albums
A beautiful group of distinctive and original cards for your selection
HALEY PRINTING & OFFICE SUPPLY
North Side of Square OL5-2201

SWING to SAVINGS at our HARVEST FESTIVAL

Copr. Advertisers Exchange Inc. 1960

Specials Good
Thursday, Friday & Saturday

SUPREME PECAN SANDIES 1 LB. 45¢
NABISCO OREO CREME SANDWICH COOKIES 11 OZ. 35¢
FROZEN STILWELL STRAWBERRIES 16 OZ. 29¢
WALDORF TOILET TISSUE 4-ROLL PACK 29¢
LADY BORDEN ICE CREAM PINTS 5 FOR $1
CRISCO SHORTENING 3 LB. 75¢
SHURFINE CANNED MILK 3 FOR 39¢
SKINNER 7 OZ. BOX LINE MACARONI OR SPAGHETTI 2 FOR 25¢

MARYLAND CLUB COFFEE 1 LB. 69¢
HUNT'S 14 OZ. BOTTLE CATSUP 5 FOR $1
FOOD KING OLEO 1 LB. 2 FOR 27¢
GOLD MEDAL FLOUR 10 LB. 97¢
SOFT DRINK POWDER MIRACLE AID 6 FOR 25¢
25' x 12'' ROLL ALCOA FOIL 29¢
ROXEY TALL CAN DOG FOOD 4 FOR 29¢
6-BOTTLE CTN. R.C. COLA PLUS DEPOSIT 29¢

WE GIVE S&H GREEN STAMPS

GET YOUR HALLOWEEN CANDIES FOR TRICK OR TREATS

USDA GOOD HIND QUARTER BEEF LB. 59¢
USDA GOOD FULL ROUND LB. 63¢
USDA GOOD FULL LOIN LB. 59¢
MOHAWK 2 LB. PKG. BACON 99¢

CABBAGE LB. 5¢
TOKAY GRAPES LB. 10¢
BANANAS 2 LBS. 25¢
1 LB. CELLO CARROTS 2 FOR 15¢

GIANT TIDE 74¢
LIQUID REG. IVORY 39¢
BATH CAMAY 2 31¢
ZEST REG. BAG of 5 BARS 58¢
REG. LAVA 13¢

GIANT DREFT 79¢
PERSONAL IVORY 4 FOR 29¢
REG. CAMAY 3 31¢
BATH ZEST 21¢

TAYLOR & SONS FOODS

YOUR HOME TOWN BOYS

CASH AND SAVE

LOW, LOW EVERYDAY SHELF PRICES
PLUS S & H GREEN STAMPS

Game Wardens Explain '60 Hunting Seasons

State game warden Woody Pond and Stanley McDonough have announced hunting seasons for the panhandle area.

Panhandle are includes Randall, Swisher, and Briscoe counties, which are served by Pond and Mc Donough.

Of particular interest in this area is the season on migratory waterfowl. Open season on ducks is November 11 to December 30, both days inclusive; shooting hours shall be from one-half hour before sunrise to sunset, except on the opening day, shooting will begin then at 12 o'clock noon. No open season on black-bellied tree ducks, redheads, and canvasbacks.

Bag and possession limits: daily bag limit on ducks is four in the aggregate of all kinds, provided that in such limit there will be not more than one wood duck, and not more than one hooded merganser. Any person may not possess more than eight ducks in the aggregate of all kinds, including not more than one each of wood duck and hooded merganser. In addition to the daily bag and possession limits on ducks, the daily bag limit on American and red-breasted mergansers is five, possession limit ten, singly or in the aggregate of both kinds.

Geese and brant: open season, October 26 to January 8, both days inclusive: shooting hours shall be from one-half hour before sunrise to sunset. Bag and possession limits: daily bag limit is five provided such limit shall not contain more than two Canada geese or its subspecies; or one Canada goose and one white-fronted goose. Possession limit is one day's kill.

Wild deer: open season, November 16-29, both days inclusive. Bag limit is one buck deer per season. Squirrels: open season, May 1 to July 1, both days inclusive and October 1 to December 1, both days inclusive. Bag limit: daily bag limit, five, and possession limit, five.

Frosh Name 4 Senators

Representatives to the Student Senate, campus governing body, were elected by West Texas State College freshmen.

Chosen by their more than 600 classmates, the four representatives elected were Penny Hanks of Lubbock, Georgia Mandis of Amarillo, Jerry Blackerby of Plainview, and Larry Baker of Amarillo.

They will serve during 1960-1961.

The four were choses from 23 persons nominated by petition.

Others seeking the posts were Janice Rector of Tulia, Ann Elam of Ralls, Nan O'Neal of Abilene, Joe Atherton of Stinnett, Carolyn Etter of Slaton, Patsy Copeland of Nocona.

Gary Roach of Seagraves, Sydney Mills of Tulia, Charlotte Marshall of Cactus, Sally Sandlin of Lubbock, Merlyn Kimbell of Plainview, Jackie Breitling of Canyon, Judy Carol Pate of Lakeview, Linda Lou Campbell of Lakeview, Dick Lowry of Westbrook, Sherry France of Amarillo, Frank Elkins of Amarillo, Wynema Fulfer of Dimmitt, and Star Pope of Amarillo.

Golden Agers Club To Meet Tomorrow

Senior citizens of Canyon are invited to a meeting of the Golden Agers Club tomorrow at 7:30 p.m. in the Fellowship Hall of the First Methodist Church.

Program will include games and refreshments.

Rowtons Have 2nd Child

Mr. and Mrs. James Rowton of Pawhuska, Oklahoma, became parents of their second child Sunday.

The 8 pound-1 ounce girl was born in a Pawhuska hospital. She was named Elizabeth Ann.

The Rowtons have a son, Jimmy Lee, who is 2 years old. Mrs. Rowton is the former Mary May Peppard of Canyon.

Mr. and Mrs. Gene Peppard of Canyon are maternal grandparents, and M.C. Sanders, also of Canyon, is the maternal great-grandfather.

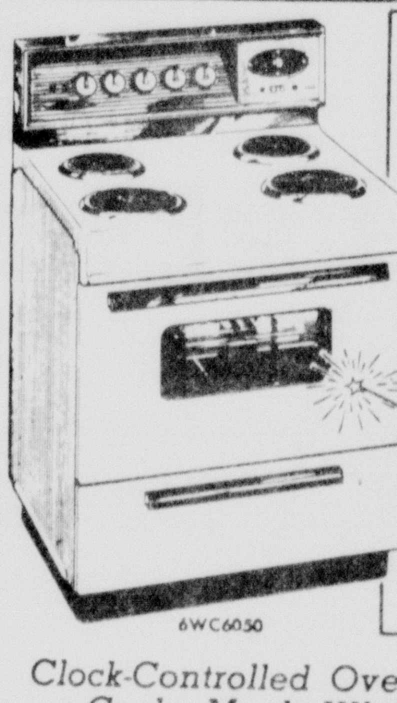

Big 25" Banquet-Size "Picture Window" Oven!
4 Full-Size Burners with 7-Heat Rotary Switches!
Twin Appliance Outlets—One Automatically Timed!

Clock-Controlled Oven Automatically Cooks Meals While You're Away!

1960 Wizard Custom 30" Electric Range $189.88

No clock-watching ever . . . Wizard automatically does all the cooking and watching for you! Easy-to-set automatic oven timer also controls appliance outlet . . . makes your electric fry pan an automatic burner. *Wizard Appliances—Chosen Over 1½ Million Times*

Western Auto ASSOCIATE STORE Canyon Texas
O. W. PARKER Owner

. . . MAKE THE BIG CHANGE—*NOW!*

Eventually you'll cook electrically — because this is the electric age. Now is the best time yet to make the modern change. Ask your Reddy Kilowatt Dealer about the special wiring allowance — see his new models — talk to him about trade-ins and terms. Only when you buy an electric range can you make the big change to modern cooking — better cooking.

SEE YOUR REDDY KILOWATT APPLIANCE DEALER

REDDY KILOWATT Electric APPLIANCE DEALER

SOUTHWESTERN PUBLIC SERVICE COMPANY

WE ARE READY

FOR YOUR GRAIN

PLENTY OF STORAGE

QUICK UNLOADING

WE WILL BUY OR STORE YOUR GRAIN

STORAGE CAPACITY 622,000 BUSHELS

IT IS PROFITABLE TO PATRONIZE YOUR COOPERATIVE ELEVATOR

CONSUMERS FUEL AND ELEVATOR
Arnold Prichard, Manager
Canyon Texas

Classifieds Are Economical Salesmen!

Call Your Ad In Now OL 5-2141

New classified advertising rates are six cents per word the first insertion and three cents per word thereafter. Minimum charge for a classified advertisement is fifty cents. Classified display advertising will be charged at a rate of 84 cents per column inch. Deadline for classified advertising is Tuesday at 9 a. m. All classified advertising after that time will be placed in the "Too Late to Classify" column.

Building Supplies

	gallon
Outside White House Paint	3.95
Interior Gold Bond Paint	4.65
Outside Latex Paint	4.80
	roll
#90 Roll Roofing	3.75
#15 Building felt	2.25
	square
#1 Red Cedar Shingles	13.95
#2 Red Cedar Shingles	8.95

Open every Saturday afternoon till 5 p. m. Free Delivery and S&H Green Stamps with each purchase.

TAYLOR & SONS LUMBER CO.
OL 5-2133
North of Canyon on the Expressway.

• FOR RENT

FOR RENT: 2 bedroom unfurnished house. 710 18th Street. OL5-4462. 1tc27

FOR RENT: 2 room furnished apartment for men. Bills paid. OL5-6625, 1000 5th Ave. tfc27

Two furnished apartments. One is two-bedroom, Bills paid. OL5-3082 tfc27

FOR RENT: 3 room furnished house, fenced backyard. Mrs. Nina White. OL5-3908. tfc27

FOR RENT: Furnished apartment in duplex, new furniture, furnace heat, nice curtains and drapes. See or call Claude at Blackaby Ford. tfc27

FOR RENT: 2-room stucco house furnished. 505 4th Ave. Phone OL5-3797. tfc26

FOR RENT: Furnished house, apartment, and house trailer. Inquire at Don's Cafe. tfc26

FOR LEASE with option to buy, 5 acres 8 miles from Amarillo. Set up for raising about 200 hogs. House, well. Box 634. Canyon. 2tc26

FOR RENT: Small house. Furnished. $35. See C. F. Reynolds at 1900 7th Ave. 2tp26

Two room, bath. Furnished, newly-redocorated. 1907 8th Ave. Contact Mrs. Flora Bauer, WY 5-3545. Tulia. After 5, WY5-3701. tfc26

FOR RENT: Furnished apartment. Three rooms and bath. Carpets. Private. 2001 1st Ave. 3tp26

FOR RENT: Trailer house. Rent goes on purchase price of trailer. Contact Canyon Bowl. tfc26

FOR RENT: Horse stables next to sheriff's posse arena. Call OL5-3095. tfc26

FOR RENT: Nice 4-room furnished apartment. 2011 2nd Ave. tfc26

FOR RENT: 3 bedroom house. 2006 4th Ave. Phone OL5-3968. tfc26

FOR RENT: 4-room apartment. Couple only. OL5-3385. tfc25

FOR RENT: Bedroom. Call OL 5-2663 or see at 2406 7th Ave. tfc-24

FOR RENT: One 3-room unit in Harmony House. Furnished new and extra large. Inquire at 801 27th street. tfc 23

FOR RENT: Nice furnished apartment. $45 a month. OL5-3936 evenings or weekends. tfc 22

FOR RENT Five room furnished house. FOR RENT: Rooms for men. Mrs. Weaver at Weaver Dine-A-Teria. tfc 22

FIVE-ROOM furnished apartment, upstairs, re-decorated. Couple preferred. 2416 Fifth. DR3-3464. tfc-21

FOR RENT: 2-bedroom house, newly redone. Couple only. $60 per month. You pay utilities. Call Cole & Davis. OL5-2553. tfc-20

FOR RENT: Furnished three rooms and bath, entirely private. Nice. Adults only. Call or see Claude at Blackaby Ford. 20-tfc

FOR RENT: 1 bedroom partly furnished house. $45 a month, water, gas paid. OL 5-3161. 19tfc

FOR RENT: Extra nice three room furnished apartment. Call OL5-3364 Bill Downing. 16tf

FOR RENT: Extra nice three room furnished apartment. Call OL5-2614 16tf

FOR RENT: Electric floor sanding machine and edger. Western Auto Associate Store. 16tf

FOR RENT: Furnished apartment. Inquire 1908 4th Ave. 16tf

• WANTED

CHILD CARE in my home. 35c hour. $1.75 day. OL5-3368. 2tc26

I will babysit in my home for either one or two children between the ages of three and six. Phone OL5-3658. 2tp26

BABYSITTING. Days. OL5-3038. 3tc25

HELP WANTED: A man and wife capable of managing and operating a large ranching and farming operation with part-time work for lady. Apply in writing to Box 240, Canyon, Texas. 2tp25

BE INDEPENDENT: Sell Rawleigh Products in Castro Co. See E. Gidden, Box 705, Canyon or write Rawleigh's Dept. TXI-170-5, Memphis, Tenn. 3tc25

WANTED: Sewing, dress making, buttonholes, alterations, belts. Phone OL5-2256, Mrs. V. Q. Bingham. tfc-24

HELP WANTED: Contact Foster's Laundry. 100 North 13th Street. tfc 22

WILL DO babysitting in my home. Phone OL5-3772. tfc 22

WANTED: Disc rolling with portable disc roller. Call F. M. Kinney, OL5-4665, home. 16tf

WANTED AT ONCE: Paper route boy. Good route open. Phone OL5-2220. 16tf

New 3 bedroom house, 1 3/4 baths, 2 car garage, excellent location, $17,500. Good loan.

2 bedroom, den, brick veneer home. Available now. $12,000.

4-plex. Excellent income property, $21,000, close to college.

List Your Property With Us For A Quick Sale

F.H.A. and FARM LOANS AVAILABLE

HOSEA FOSTER, AGENT
1516 5th Ave.
Phone OL5-2121

• MISCELLANEOUS

We are discontinuing pick-up service beginning October 10th. We hope to keep doing business with you. Foster's Laundry. 2tc26

WOULD LIKE to keep small children in my home for working mother or college students. Inquire at 2406 Seventh or phone OL 5-2663. 19tf

F.H.A. and Conventional LOANS with Southwestern Life Insurance Co. RANDALL COUNTY ABSTRACT COMPANY 16tf

JOHN'S RADIATOR SHOP. 1714 W. 6th. DR2-1088. 16tf

DO YOU NEED furniture repaired, refinished, or upholstered, or your cabinet repaired or refinished? Call Jim Kirkpatrick after 5 p.m. at OL5-2747 for free estimate or to look at sample upholstering material. 16tf

KNAPP SHOES: Truman Freeman. Call OL5-3605. 16tf

WE SPECIALIZE in Exclusive listings of Real Estate. For Competent and fast service contact Blackwell Real Estate. 16tf

CHILD CARE in my home. 2101 3rd Ave. Phone OL5-3819. 16tf

HAVE FERGUSON 35, will plow small acreages. Call OL5-3169. 16tf

WILL KEEP CHILDREN in my home Monday through Friday. OL5-4686. 16tf

FOR HOME DELIVERY and mail subscription to the Amarillo Daily News, Amarillo Sunday News-Globe and the Amarillo Globe-Times, call Sam Jolly OL5-2220. 16tf

BEAUTY COUNSELOR (Try before you buy). Mrs. Shirley Stevens. OL5-3740. 16tf

CUSTOM ROLLING & MIXING Bring in your grain—let us mix you a balanced ration. Henscheid's Feed & farm Service. Dial OL5-3979, Canyon, Texas. 16tf

BRING YOUR MAYTAG WASHERS home for service. Cunningham Maytag, Canyon, Texas, OL5-3344. 16tf

LAWN FERTILIZERS AND GRASS SEEDS
Henscheid's Feed & Farm Service, Dial OL 5-3979, Canyon, Texas. 16tf

ELECTRICAL WIRING
Designed-Installed
Repaired
by
Journeyman Electricians
Bill's Electric Co
2400 West First Amarillo
Call DR 4-9922 collect
4tp25

• FOR SALE

FOR SALE: 1957 Fairlane 500, factory air, power steering, power brakes. Phone OL5-3831. tfc27

FOR SALE: 1957 Fairlane 500. Factory air, power steering. Phone OL5-3831. tfc27

FOR SALE: Three bedroom brick. Bath and ¾. Near elementary school. OL5-4760. tfc27

We recommend Blue Lustre to clean carpets and upholstery. Restores forgotten colors. Thompson's of Canyon, Inc. 1tc27

Black-eyed peas for sale. 3½ miles north of Happy, on E. V. Allison place. $1.00 bushel if you pick. $1.50 if I do. 2691 in Happy. 2tp27

Three-bedroom brick with den and attached double garage, central heating, fire-place, dish-washer, garbage disposal, built-in oven and range, stockade fence. Excellent location. OL5-3211. tfc27

HOUSE for sale to be moved. 804 8th Ave. Phone OL5-2289. 2tc27

FOR SALE: Two lots near new high school. Both 90' x 140'. $1500 for both. Call Norman Steen. FL6-0049. 1tc27

FOR SALE: Ladies cowboy boots size 7 or 7½. Almost new. Call OL5-3561. tfc26

Home oven dried peaches. 50 cents lb. 205 10th St., Canyon. 2tp26

FOR SALE: Mahogany dining room suite buffet table, four chairs. $25.00. OL5-3487 at 1209 7th Ave. 2tp26

ONE new 1960 model RCA Whirlpool Electric Dryer $159.95 No trade-in. Radio Appliance Co. tfc-24

ONE new 1959 model RCA Whirlpool 12 cu ft Upright Freezer $260. No trade-in. Radio Appliance Co. tfc-24

FOR SALE OR TRADE: Two bed-room home with attached garage. OL5-4704. tfc 23

FOR SALE: Clean 1951 Chevrolet. Call OL5-4408. tfc 23

FOR SALE: 1959 Westinghouse Wash 'n Dry. Weaver Dine-A-Teria. tfc 22

OPEN COUNTRY HOME: New 3-bedroom brick by builder. Might consider small Canyon property or first lien note in trade. 4½ miles south on western from Canyon highway. ½ mile east. Phone FL6-0012. tfc 22

FOR SALE: 1959 8x30' Midway Mobile Home. Like new. Johnnie Orsak, Schaeffer's Trailer Park. 17tf

FOR SALE
F.H.A. Approved Dwellings
$350 down plus closing cost
Select your plans now
MONEY REALTY
OL5-3160 16tf

FOR SALE: Used TV sets. Radio Appliance Co. 419 16th St. OL5-2137. 16tf

FOR SALE: Used Automatic Washers—cheap. Cunningham Maytag Co. 16tf

KRAUSE TANDEM DISC
We have received a truck load of 13'7" Krause tandem disc. These tandems have 20" disc and seal bearings, built for light or the very heaviest jobs. We will trade for your old tandem. Heath & Lawless Oliver Co. 16tf

FOR SALE: Loans on homes in Canyon to buy, build or repair. Agent for First Federal Savings and Loan Association of Amarillo.
A. B. Duncan
West side of square
Tel. OL5-3252 16tf

INFORMATION on all Abstract and Title problems and questions at
GUARANTY ABSTRACT AND TITLE COMPANY 16tf

FOR SALE: 3-bedroom frame home; 3-bedroom brick; also some lots—all nice locations. OL5-4628. Hill. 21-tfc

FOR SALE: Combine cabs, tractor furrow guides and steel clothes line posts. Roberts Welding. tfc-24

FOR SALE: Table model Web-Cor Hi-Fi. Mahogany finish. OL5-4671. 3tc-24

FOR SALE: Grain-fed calves. Ready for lockers. OL5-3160 or OL5-3635. tfc-24

STANELLI accordian for sale. Just like new. $175. Retail price was $365. HU8-3451. tfc 23

FOR SALE: 8N Ford Tractor plow, knife, cultivator, and harrow. $800. 1 mile west of Memory Gardens, Phone OL5-2679. tfc 23

FOR SALE: Used TV sets, 17 and 21 inch. Cunningham Appliance Store. 16tf

FOR SALE: My home at 2402 11th Ave. Built in 1957. 2-bedroom brick. OL 5-3401. 19tfc

TOO LATE TO CLASSIFY

FOR SALE OR TRADE: 1960 John Deere 55 Combine with maize attachment or will cut your maize. OL5-4684. 1tc 27

FOR RENT: 2 houses, one furnished, one unfurnished. Call OL5-4661. 1tc 27

FOR SALE: 1955 Plymouth V-8, 4-door, power equipment. H.B. Owen, DR3-3003. 2tp 27

LOST: Child's brown and green plastic billfold. Reward. Call OL 5-4552. 1tc 27

FOR SALE: Nice clean Gibson electric range. OL5-3303. 2110 7th Ave. 2tc 27

LOST: Male boxer, white markings, answers to "Josh" Call OL5-3318. 1tp 27

FOR SALE: MoPed Motor Bike Excellent condition. Will sacrifice. OL 5-4764. 104 22nd Street. 2tc 27

LEGAL NOTICE

ESTATE OF GORDA H. UNSELL DECEASED: IN THE COUNTY COURT OF RANDALL COUNTY, TEXAS

NOTICE TO CREDITORS OF ESTATE OF GORDA H. UNSELL, DECEASED

Notice is hereby given that original letters testamentary upon the estate of GORDA H. UNSELL, Deceased, were granted to me, the undersigned, on the 3rd day of August, 1960, by the County Court of Randall County. All persons having claims against said estate are hereby required to present the same to me within the time prescribed by law. My residence and post office address are Canyon, Texas.

I.C. Unsell
Executor of Estate of Gorda H. Unsell, Deceased

1tc27

ADVERTISEMENT FOR BIDS

The Commissioners' Court of Randall County authorizes the advertisement of bids for the purchase of:

1 Electric, printing calculator

Bids will be received until Monday, October 17, 1960 at 2:30 p.m. at which time they will be opened and read before the Commissioners' Court. The Commissioners' Court reserves the right to reject any or all bids.

E.T. Cummings
County Auditor
2tc 26

LEGAL NOTICE

THE STATE OF TEXAS

TO MAX LOGSDON:

You are hereby commanded to appear before the District Court of Randall County, 47th Judicial District of Texas, to be held at the Courthouse of said County in the City of Canyon, Randall County, Texas, at or before 10 o'clock a.m. of the first Monday after the expiration of 42 days from the date of issuance hereof, that being at or before 10 o'clock a.m. of Monday, the 14th day of November 1960, and answer the Petition of Robert C. Hill in Cause No. 5049, styled Ex Parte, Randel Blair Hill and Ann Elizabeth Marie Hill, filed in said Court on the 13th day of September, 1960, in which Petitioner, Robert C. Hill, seeks to adopt said children, who were formerly known as Randel Blair Logsdon and Ann Elizabeth Marie Logsden.

If this Citation is not served within 90 days after the date of its issuance, it shall be returned unserved.

Witness Mavis Hill, Clerk of the District Court of Randall County, Texas.

GIVEN under my hand and the seal of said Court at office in the City of Canyon, this the 27th day of September, 1960.

(SEAL)
Randall County
District Court

Mavis Hill, Signature
Mavis Hill, Clerk of the District Court of Randall County, Texas

ISSUED this the 27th day of September, 1960.

Mavis Hill, Signature
Court of Randall County, Texas

4tc 25

Farm Products Excel

In spite of being caught in one of the most drastic cost-price squeezes in history--lower prices for what they sell, higher prices for what they buy --American farmers have increased their production efficiency at a rate far ahead of workers in industry.

One hour of farm labor in 1960 produces four times as much food and fiber as it did in 1920. Crop production is 56 per cent higher per acre. The output per breeding animal is 81 per cent greater.

Productivity of the American farmer is now increasing at a rate more than twice as high as the productivity of workers in industry. Since 1950, the output per man-hour in non-agricultural industry has risen two per cent per year. In agriculture the increase has been at the rate of five per cent per year.

In Russia, one agricultural worker produces for four or five people.

If American farmers were no more efficient than those of the Soviet Union, 22,500,000 Americans who now work in manufacturing, construction, mining, the trades, transportation and other non-farm business would be required to produce the essential needs in food, clothing and forest products.

In spite of all this efficiency, the average per capita income of the farm population is still less than half the income of non-farm population.

The average income per capita of those who live on farms in the United States in 1959 was $965 for the year--$644 from farming plus $321 from non-farm sources such as outside employment. At the same time, the per capita income of the non-farm population was $2,216.

The net income for one hour of farm work in 1959 was $1.29. One hour of work in a factory averaged $2.22. Hourly earnings of food marketing workers, those engaged in food processing, wholesale trade and retail food stores, averaged $2.10.

Farm incomes have continued to go down steadily during most of the period since World War II, while non-farm workers have had an almost steady increase in income. Since 1945, the farm value of food has risen only 16 per cent, but the marketing margin -- after processing, packaging and distributing--has increased by 93 per cent.

Freeman Recovers From Injuries

Clayton Freeman was dismissed Monday morning from a Tucumcari, New Mexico, hospital, where he had been confined following an accident October 1.

Freeman received a head injury when a 2-ton truck driven by his brother-in-law, Luther Ashford of Amarillo overturned 11 miles east of Tucumcari on hiway 66. Dual wheels on the back of the truck fell off, causing the truck to overturn.

Ashford and Freeman were transferring equipment to Conchas Dam near Tucumcari, where they were to lay a foundation for a cabin.

Freeman is recuperating at the home of his mother, Mrs. J.M. Deen. Mrs. Freeman said that in all probability he would return to his work with the state highway department in Canyon next week.

THE UMBARGER NEWS

Mr. and Mrs. Harvey Artho and children visited in the John Wieck home Sunday.

Mr. and Mrs. Leonard Batenhorst and children were Sunday afternoon visitors in the Sylvester Batenhorst home.

Mr. and Mrs. Math Gerber and children visited with Mrs. Otto Skarke in Canyon, Sunday.

•••

Mr. and Mrs. Otto Heinrich of Slaton were dinner guests in the Conrod Westhoff home Sunday.

•••

Mr. and Mrs. Jim Langford of Amarillo spent Sunday afternoon in Mrs. Aline Lindemann's home.

•••

Mr. and Mrs. Walter Scruggs of Amarillo spent Sunday afternoon in the Andrew Lindemann home.

Mr. and Mrs. Raymond Batenhorst and children were guests in the Joe Artho home in Dimmitt Sunday.

•••

Mr. and Mrs. Conrad Westhoff were week-end visitors in Slaton.

•••

Mr. and Mrs. Math Albracht and Mr. and Mrs. Jim Skarke were week-end visitors at the St. Francis De Sales Seminary in Oklahoma City.

•••

Mrs. Mary Wieck was a Sunday visitor in the Joe Wieck home.

•••

Mr. and Mrs. A.R. Friemel and children were guests in the Ed Wieck home Sunday.

Parents Day Saturday

Hundreds of West Texas State College students are expecting to play hosts to their parents here Saturday, when the college observes "Mom and Dad's Day."

The program was begun last year when a large number of parents were invited to the campus, particularly to see new Buffalo Stadium. This year a short program, tours of new dormitories, and a faculty reception have been planned.

"We not only want parents to be guests at a football game Saturday night, but we especially want them to see our new dormitories and the Student Union Building," President James P. Cornette said.

Registration in the union building's main lounge will be held from noon until 5 p.m., and tours of the campus, in new Hudspeth and Guenther halls and the Student Union Building, will be held from 2 until 4 p.m. A reception by faculty of WT is scheduled from 4 until 5 p.m. in the main lounge.

A short dedicatory program for the new buildings will be held at 5 p.m. with Dr. Cornette presiding, and a brief address will be made by Dr. J.A. Hill president emeritus.

Students will be host to their parents at dinner in the cafeteria, and the football game at 7:30 p.m., when the Buffs play the North Texas State Eagles.

Hospital Notes

Admitted:

Mrs. Lawrence Acker, Nazareth, surgical

Mrs. Madge Protsman Smith, Amarillo, surgical

Philip Stevens, Canyon, surgical

Curtis Wayne Colling, Amarillo, orthopedic

Donald Olson, Canyon, surgical

Leslie David Lindley, Canyon, surgical

Mrs. John Hunter, Canyon, orthopedic

Mrs. C.E. King, Canyon, medical

Mickey Roy McCarter, Canyon, surgical

Mrs. C.F. Marshall, Canyon, medical

Al Kent Moore, Eldorado, medical

Beth Finch, WTSC, medical

David McInturff, WTSC, medical

Sylvia Bradley, WTSC, medical

Sharon Shelton, WTSC, medical

Erma Bronniman, WTSC, medical

McMurty Acres

by

IVALEE FOWLER

Mr. and Mrs. W.H. Clark went to Fishamingo, Oklahoma, for the funeral of Mrs. Clark's uncle, Myrt Walton. He died a week ago last Wednesday and his funeral was held the following Friday.

Mrs. Kelly Crafton's brother Lester Haycraft of the U.S. Navy, spent a week's leave visiting with Mrs. Crafton and her family. He was on his way to a new station at Adak, Alaska.

Sunday visitors in the Fowler home were Mr. and Mrs. Robert Blakley, Mr. and Mrs. Jim Davis, Mrs. Kittie Dunn, and Mrs. J.O. Moore.

Mr. and Mrs. H.F. Oglesgy of Amarillo and Mr. and Mrs. Travis Bradley of Tucumcari, New Mexico, were weekend guests in the J.W. Oglesby home.

Grady Yett underwent surgery at the Veterans' Hospital in Amarillo Monday. He is listed as being in a critical condition.

Mr. and Mrs. John Hill, Mr. and Mrs. Floyd Dowd and Mr. and Mrs. Carl Hill of Amarillo Sunday afternoon with the W.H. Clarks.

Mr. andMrs. E.T. McClenny entertained the officers and board members of the Burlington Credit Union with a steak supper at the home Saturday night. Mr. McClenny is president of the organization.

Joe Crafton recently celebrated his third birthday. David Clark was there to help him celebrate.

Under conditions of good management, feeding aureomycin to milking cows at a low-level apparently has no advantages, reports A. M. Meekma, extension dairy husbandman. On the other hand, the dairyman may run the risk of having his milk condemned because of faulty feed mixing or may create antibody resistance disease organisms in his herd and is sure to increase feed costs if the antibiotic is fed.

Cotton Market News Reports Available

Four cotton market news reports of interest to farmers and the cotton trade are available from the Agricultural Marketing Service, according to John L. McCollum, manager, Southwest Area, Cotton Division, Dallas.

These reports are designed to keep all interests abreast of cotton and cottonseed developments during the market season. They include, The Cottonseed Review, The Cotton Quality Report, The Cotton Classing Report, and the Weekly Cotton Market Review.

These reports are mailed free upon request. Farmers and others in Texas should address inquiries to: Cotton Division, AMS, U. S. Dept. of Agriculture, Room 404, 708 Jackson St., Dallas, Texas.

To be visible from the earth with the naked eye, a sunspot must cover 1/2,000th of the area of the sun, or about 500 million square miles.

Mrs Crow Hosts Priscilla Club

Priscilla Club met October 6 in the home of Mrs. Bill Crow. Mrs. Crow decorated her home with flowers and served a dessert course and coffee.

Present were Mrs. S.B. Loudder, Mrs. C.M. Presley, Mrs. Hud Prichard, Mrs. J.M. Daugherty, Mrs. L.L. Jones, Mrs. R.A. Hodges, Mrs. T.S. Stevenson Sr., Mrs. Ray McReynolds, Mrs. Dewey Foster, Mrs. Charlie Flesher, Mrs. E.D. Walker, Mrs. Alfred Beliah, and Mrs. H.M. Stokes.

Rev. H.D. Ragle On Holy Land To Show Slides

Rev. H. Doyle Ragle of Vernon will show pictures and speak on his visit to the Holy Land Wednesday night at the First Methodist Church.

Ragle was pastor of the church four years before moving to Vernon in June. His trip to the Holy Land was financed by the Canyon church.

Family night will be observed and a covered dish supper will be served at 7:00 p.m. The program will begin at 7:45. Mrs. Piner Stevens is in charge of plans for the occasion.

Faculty Advisor at Union Building In the Know

by Velma Arnold
WT Journalism Student

Mabel Shelnutt is probably the one person on the West Texas State College campus who is really "in the know."

She holds one of the newest positions created on the campus, that of faculty advisor in the new Student Union Building.

Mrs. Shelnutt was appointed to the position when college officials felt it would be wise to have an adult employee over the new SUB. She has the authority to enforce any of the rules and regulations the same as a faculty member. Not only is Mrs. Shelnutt the social director, in charge of the school social calendar, but she also has several other duties connected directly with the student body and its use of the facilities in the SUB.

"All of the students have been wonderful and there have been no difficulties of any kind," said Mrs. Shelnutt.

One feature of the SUB involves the scheduling of meetings in the conference rooms. This also comes under the heading of Mrs. Shelnutt's job. The conference rooms have been placed there for use by organizations, clubs, and other media who find a need for such rooms.

Mrs. Shelnutt's office is located in the student office.

In a job that requires the "know-how" of people, Mrs. Shelnutt came equipped to handle her job. She has worked with the public for years where her daily routine brought her in close contact with people. She was formerly employed by a Canyon Pharmacy.

Born in Nashville, Tennessee, Mrs. Shelnutt was reared in Georgia. She moved to Canyon in 1929. A graduate of Canyon High School, she has lived here since rearing her family of three daughters. Joyce her youngest, is a student at WTSC.

'Twelfth Night' to Be Presented Oct. 19-22

Shakespeare's immortal comedy "Twelfth Night" will open the drama season at the Branding Iron Theatre on the West Texas State College campus.

The play will open next Wednesday and will be presented Thursday, Friday, and Saturday, with a matinee performance also set for Saturday. Curtain time will be 8:15 p.m. for evening performances and 2 p.m. for matinee.

The cast will feature Rena Akins of Amarillo, Marti Hinson of Amarillo, Jerry Ballew of Perryton, and Erin Wertinberger of Hereford.

William A. Moore will direct the play, which was presented during the summer, and Robert Antrim will be technical director.

it's celebration time

SPECIALS GOOD THURS OCT 13 thru WED OCT 19

AT COOPER'S

Good Beef Rib
STEAK Lb 69¢

Swift's Premium
BOLOGNA Lb 49¢

Smokies Oscar Mayers
SAUSAGE Pkg 49¢

Oscar Mayers All Meat Skinless
FRANKS Lb 49¢

All Meat Fresh Ground
GROUND BEEF Lb 39¢

SHORTENING
Snowdrift 3 Lb 65¢

Libby's Frozen
SPINACH 10 oz 13¢

Hi C Drink
PINEAPPLE-GRAPEFRUIT 46 oz 29¢

Energy Liquid
DETERGENT 22 oz 49¢

Shurfine
COFFEE Lb 63¢

NBC RITZ Lb 33¢

Sunshine
HYDROX COOKIES 11 oz 35¢

Blue Plate Frozen
BREADED SHRIMP 10 oz 49¢

Patio Frozen Meat
ENCHILADA DINNERS 12 oz 39¢

celebration specials

ScotTowels® BIG ROLL 35¢

Scotties® 25¢

ScotTissue® 2 Rolls 25¢

Scotkins® LUNCHEON 2 For 29¢

Cut-Rite® 27¢

Soft-Weve® 2-PACK 25¢

Kraft
MARSHMALLOW CREME 2 FOR 49¢

Kraft Miniature 10½ oz
MARSHMALLOWS 2 FOR 49¢

KRAFT OIL Qt 49¢

Kraft Strawberry
PRESERVES 20 oz 49¢

Now science brings you this
proven way to reduce –
without "skimping" on vitamins and minerals you need

MinVitine™
weight control diet

- **Minvitine** gives you a 900 calorie daily diet in a jar, with all vitamins and minerals for which human needs have been established – in amounts that *meet or exceed minimum daily requirements.* By controlling calorie intake this way, scientists say the average person should lose about ½ pound a day!
- **Minvitine** contains no appetite-depressing drugs, yet satisfies your hunger.
- **Minvitine** tastes good. 3 delicious flavors – Chocolate, Coffee, Butterscotch.
- Ask your doctor before you diet. Then get Minvitine!

$1.05 AT COOPER'S

ALL DAY SATURDAY OCT 15
CARAMEL APPLES 10¢
Made with Washington Delicious Apples & Kraft Caramels

Kraft
CARAMELS 14 oz 33¢

Parkay
MARGARINE Lb 25¢

KRAFT DINNERS Pkg 15¢

MIRACLE WHIP Quart 49¢

Kraft Velveta
CHEESE 2 Lb 83¢

Pillsbury
BISCUITS 3 Cans 25¢

California
AVOCADOS Each 15¢

Fancy Bartlett
PEARS Lb 19¢

California
POMEGRANATES Each 5¢

Purple Top
TURNIPS Lb 8¢

Red McClure
POTATOES 25 Lb 89¢

Double Buyers Bonus Stamps
Weds. – $2.50 Purchase Or More

Cooper's MARKET
Fine Foods

Double Buyers Bonus Stamps
Weds. – $2.50 Purchase or More

ITEMS OF INTEREST TO Women

JWBC Sets Guest Day

Guest Day will highlight tomorrow's meeting of the Junior Woman's Book Club in the Panhandle-Plains Historical Museum.

A symposium on "How to Make Music and Literature More Meaningful to a Child" will be presented by Mrs. Ples Harper and Miss Helen White Moore. Mrs. Harper teaches music, and Miss Moore is an associate professor of English at WT.

Mrs. J. Manley Bryan will introduce the speaker.

Hostesses for the meeting, which will begin at 1:45 p.m., are Mrs. Bob Bellah, Mrs Avent Lair, and Mrs. Michael Morris.

MRS. HOWARD FOSTER (Photo by Britain's Studio)

Citizenship Theme Given

Guest speaker at a Canyon Home Demonstration Club meeting October 7 was Mrs. Alvin Kuhlman, who spoke on "Obtaining Citizenship."

Mrs. Kuhlman, a native of Germany, obtained her citizenship three years after arriving in this country.

The club met in the home of Mrs. W.A. "Bill" Wilson. Nine members and three guests were present.

A program on yeast doughnuts will be given when the group meets with Mrs. Vance Weldert October 21.

Music Arts Club To Hear Haddad

"Music from the Primitive Religions through the Jewish Service" will be the program at the Music Arts Club meeting October 17 at 7:30 p.m. in the home of Mrs. Houston Bright.

Mrs. Donald Haddad will be in charge of the program.

The club is studying the purpose of music in various kinds of church services through use of the book "The Battle for the Mind" by Sargant.

Lewis, Foster Vows Solemnized Oct. 6

Miss Edna Lewis and Howard Foster were united in marriage October 6 in the parlor of the First Methodist Church, with Rev. C. Newton Starnes, pastor, officiating.

The bride is the daughter of Mrs. John F. Lewis and the late Mr. Lewis, and the bridegroom is the son of Mr. and Mrs. Leo Foster of Kress.

Vows were exchanged before an altar draped in white satin and flanked by candelabra with white tapers. Tall baskets of white gladioli and mums completed the setting.

Nuptial music was played by Miss Dorothy Higdon, pianist.

Miss Marilyn Lewis, sister of the bride, lighted the candles.

Ushers were Lawrence and John Lewis, brothers of the bride, and Bill Wagner, the bride's cousin.

The bride wore a powder blue brocade taffeta gown with matching cummerbund. She wore head piece of white satin with short veil of white tulle, and her bouquet was made of white carnations and gardenias.

A reception following the ceremony was held in the home of the bride's mother. The serving table was covered with a white embroidered linen cloth and featured a floral arrangement of small white mums and fern entwined about a five-branch silver candelabra with white candles.

Miss Linda Foster, sister of the bridegroom, registered the guests in the bride's book. Members of the house party were Mrs. L.L. Jones, Mrs. Ray McReynolds, and Mrs. A.L. Crossland.

Out-of-town guests were Mr. and Mrs. Leo Foster, Linda and Calvin, Mrs. E.N. Foster, Dennis Foster, Mrs. B.F. Foster, Mrs. Elvin Foster, all of Kress; Alvin Thompson and Bonnie Sue of Happy; Mrs. Jack Henry, Miss Alita Hines, Mrs. Howe Hines, Mrs. Charlie Lewis, Mrs. Minnie L. Smartt, Mr. and Mrs. Lane Decker, Charlotte and Sharon, all of Floydada; Mrs. A.H. Wagner and Bill and Mr. and Mrs. Max Hoffman, Amarillo.

The bridegroom is a student at West Texas State College and the bride is a senior at Canyon High School.

SOCIETY NOTES

Anyone who can keep a scrapbook or a notebook has my admiration.

Mrs. Gene Morrison is just one example of the type of person I mean.

She writes summaries of her family's personal experiences as a remembrance. Most of the summaries are of the interesting things they do, Mrs. Morrison says.

She always has intentions of making notebooks but the summaries usually lay around while before finding their way into waste baskets--so she says. However, anyone looking at her summaries can see that she puts too much effort in them to throw them away.

Mrs. Morrison seems to be the type of person who can start things--- like notebooks--and finish them.

Sheets, Woods Plan Marriage

PEGGY ANN SHEETS

Mrs. W.E. Sheets, 2110 Sixth Avenue, has announced the engagement and approaching marriage of her daughter, Peggy Ann, to Ben T. Woods of Amarillo, son of Mr. and Mrs. Frank H. Woods of Enid, Oklahoma.

A wedding date has not been selected.

Weekend guests in the home of Mr. and Mrs. Fred M. Standley Sr., were Mr. and Mrs. Fred Standley Jr., and children, Kim, Lynn, and Reed.

Mrs. Kuhlman Addresses Club On Citizenship

Mrs. Alvin Kuhlman was a guest on the program as the Jowell Home Demonstration Club met October 5.

A native of Germany, Mrs. Kuhlman spoke on "Becoming an American Citizen."

The club met with Mrs. Jimmy Dietz.

Chairman of the gift committee reported that a box of fruit, candy, cookies, and cigarettes had been mailed to McKnight State Hospital at DSanitorfun Texas.

Roll call was answered by each member telling "How we may obtain a good credit rating."

Following the business session and program, refreshments were served by the hostess to Mesdames J.W. Spencer, Albert Meyer, Jim Bible, F.E. Culp, Taylor Evans, Jack Powell, Earl Davis, E.C. Robinson, Lee Roy Bauer, and Mrs. Kuhlman.

Next meeting will be with Mrs. Jack Powell October 19.

Clark Home To Be Site Of Meeting

The home of Miss Ada V. Clark, 1901 Sixth Avenue, will be the meeting site of the music appreciation study group of the American Association of University Women.

Time for the meeting will be 7:30 p.m. October 20.

Program will consist of Tchaikovsky's First Piano Concerto as recorded by Van Cliburn.

Other meeting times and hostesses for study groups include drama reading, tonight at 7:30 in the home of Mrs. Lowell Harrison and community film appreciation, November 1 in the home of Mrs. Harold Peterson following the first showing of a community film.

Anyone interested in joining may contact Miss Clark. Each member of the group buys one new book and passes it to other members of the group.

Around The Town

Mrs. P.M. Wilson and her sister, Mrs. Betty Breademeyer of Portland, Oregon, visited Monday night and Tuesday of last week with Mrs. Wilson's daughter and family at Stinnett. They also visited in Pampa with Hamill Wilson and family, son of Mrs. Wilson.

Mrs. Betty Breademeyer of Portland, Oregon, returned to her home via airplane Thursday night, after having visited two weeks with her sister, Mrs. P.M. Wilson.

Mr. and Mrs. C.E. Clark, Mrs. Betty Breademeyer, and Mrs. P.M. Wilson visited the old family of Mrs. Breademeyer and Mrs. Wilson of Endee, New Mexico, Sunday of last week.

Mr. and Mrs. H.C. Long, former Canyon residents, now living in Fairhope, Alabama, were visiting here the last part of the week and over the weekend. The Longs visited her sister, Mrs. Richard Gidden, and their daughter, Mrs. Bill Dugan.

Mr. and Mrs. Bob Wilkinson and Mr. and Mrs. Joe D. White attended the State Fair in Dallas this past weekend.

Mr. and Mrs. David Lane spent the weekend in Clarendon visiting their parents, Mr. and Mrs. J.B. Lane and Mr. and Mrs. Clyde Martin.

Visitors in the E.P. Harding home Sunday were their daughter, Mr. and Mrs. Dale Jones of Spearman; their son, Mr. and Mrs. John Arthur Harding of Amarillo; and Miss Lois Clifton and Jackie Shephard, both of Amarillo. The group attended church and then spent the day at Palo Duro Canyon.

Antiques Furnish Smallwood Room

While not actually an antique collector, Mrs. Charles Smallwood of southwest Canyon has amassed enough antique furniture to furnish the guest bedroom of the Smallwood home.

A spinning wheel, wash stand, rocking chair, and bureau are four of the items in the room which are family heirlooms. The family inherited the spinning wheel, which belonged to Charles' great-grandmother.

The red marble-topped bureau and wash stand were pieces of a suite given to Mrs. Smallwood's grandmother as a wedding present from her mother. With other belongings of the early-day family, the suite was moved by wagon from Missouri to central Oklahoma. When Mrs. Smallwood (Peggy) refinished the stand and bureau, she was careful to leave untouched rope burns made while the pieces were tied on the wagon.

Peggy salvaged the stand and bureau from her grandmother's two-story home when other members of the family showed little interest in the antique furniture.

Another piece of special interest in the room is an organ, which Peggy refinished herself. When the rennovation was completed, she discovered a most ornate design on the music holder.

Can she play the organ? "If I could pump enough, but there is a leak in the bellows."

The antique-furnished bedroom lends itself quite well to the rest of the Smallwood home, in which early American furniture has been used.

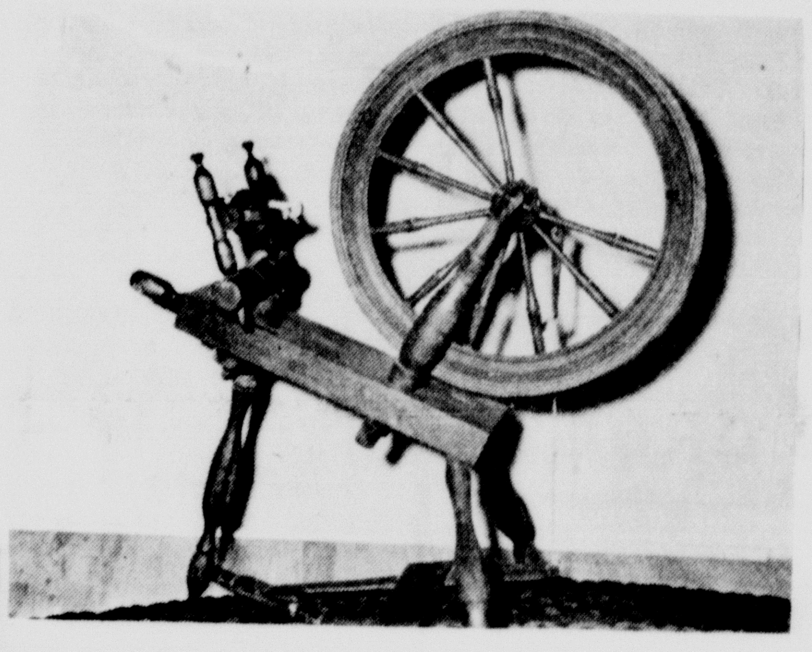

THIS SPINNING WHEEL is estimated to be over 100 years old by Mrs. Charles Smallwood. It belonged to her husband's great-grandmother.

PTA to Sponsor Western Supper

A chuck wagon supper will be sponsored by the Parent Teacher Association during the high school Homecoming tomorrow from 4:30 until 7:15 p.m. in the school cafeteria. Prices will be 75 cents for adults, 50 cents for students, and 25 cents for students and pre-school students.

jo hardin ORIGINALS

STYLE 756. White broadcloth blouse with Scandinavian braid and black lace trim. Black capris. 100% cotton.

WARREN'S

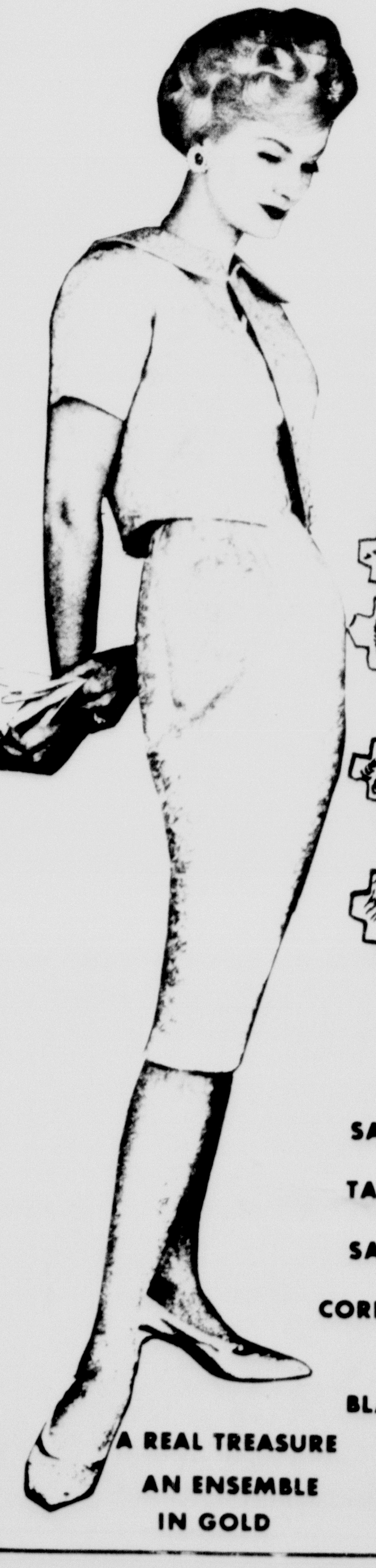

YOUR OWN MAGIC TO CONJURE AS YOU WILL FROM A DAN'S 5th AVENUE SELECTION OF BROCADES, SATINS, VELVETS, VELVETEENS AND FASHIONABLE TRIMS

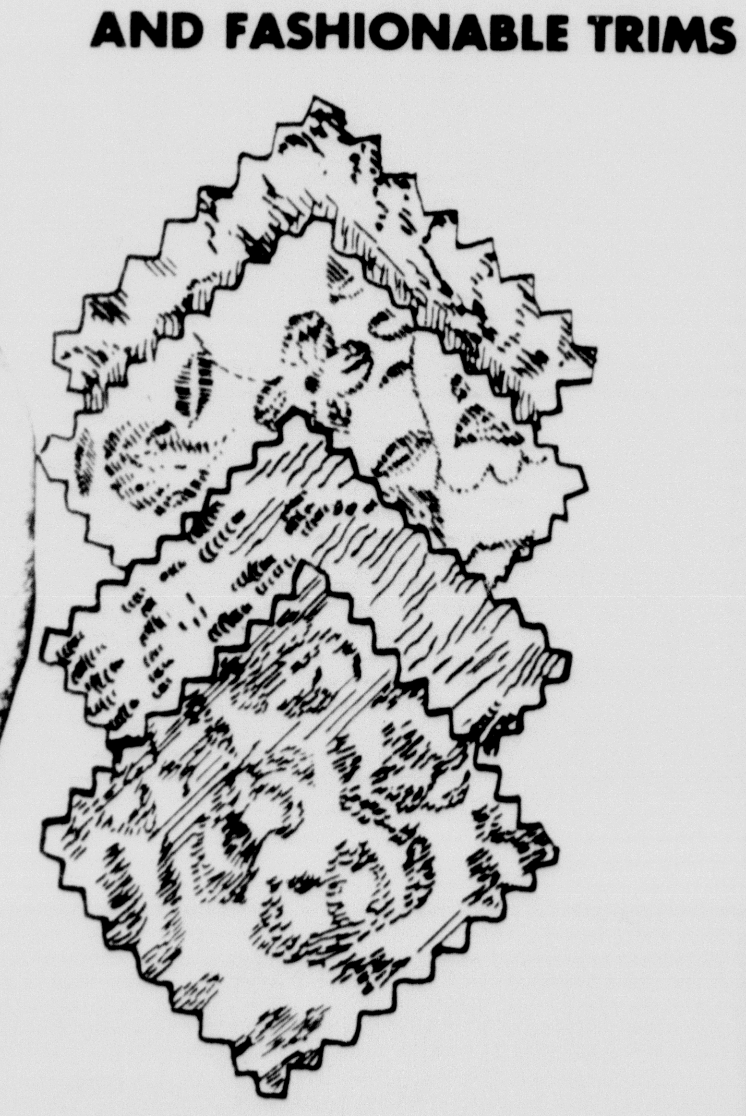

SALE BROCADES yd $1.89

TAFFETAS 2yds $1.00

SATINS yd 79¢ 72" FELT yd $1.98

CORDUROY WIDE OR NARROW WHALE yd 98¢

BLACK VELVETEEN yd $1.98

A REAL TREASURE AN ENSEMBLE IN GOLD

Dan's 5th Ave.

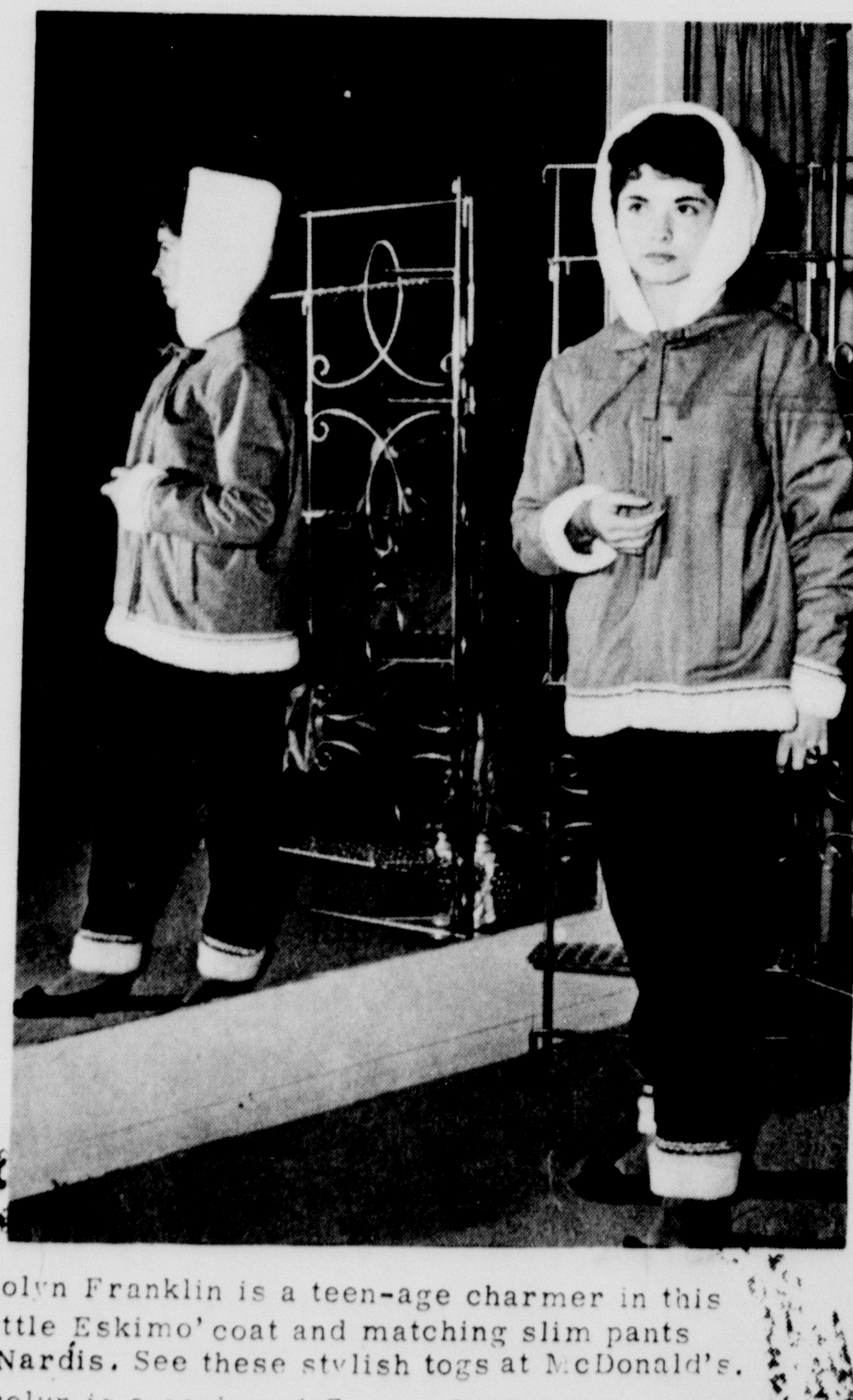

Carolyn Franklin is a teen-age charmer in this "Little Eskimo' coat and matching slim pants by Nardis. See these stylish togs at McDonald's. Carolyn is a senior at Canyon High School.

McDonald's

Girls, Boys to Compete In Rodeo Today, Tomorrow

RODEO FANS get a chance to see girls in action tonight (Thursday) and tomorrow night when an intramural rodeo is staged at the riding club arena. Above, John Fields, Littlefield, and Joyce Blackwell, Dumas, members of the college rodeo club lay plans for the event.

Girls and boys at West Texas State College compete Thursday and Friday nights in an intramural rodeo at the riding club arena.

Performance gets underway promptly at 7:30 each night and promises a fun-packed evening for spectators.

Girls' events include goat tieing, wild cow milking and a calf scramble.

Boys will test their cowboy skills on bareback broncs, steer riding and calf roping.

The rodeo club at the college is helping with the show. Tickets are $1 for adults and 50 cents for students.

Don't judge a man's future by his past--experience may have taught him a lesson.

Christian Church Course Under Way

Second session of a leadership course for members of the First Christian Church was taught Tuesday night.

Rev. Dale Harter, pastor, is instructing the course.

Sessions are held weekly in homes of church members. The sessions will continue for four more weeks.

Fairview Breezes

BY MRS. J. W. WESLEY

Mr. and Mrs. Pierce, parents of Mrs. Troye Langston, visited October 1 and 2 with the daughter, son-in-law, and grandson, Mr. and Mrs. Troye Langston and Jimmy. The Pierces returned to their hom[illegible] in Paris, Texas, Sunday afternoon.

Mr. and Mrs. Curley Myers and Mr. and Mrs. Hollis Shipman visited Wednesday evening, September 28, in the G.E. Wesley home and [illegible]joyed several games of [illegible]exican dominoes.

Virgia Liston atte[illegible] church in Plainview the [illegible]ay past.

Pauline Wesle[illegible] resigned as clerk at Lan[illegible] Mercantile Store.

J.W. Wesley [illegible] C.P. Rogers were in Tul[illegible] on business Thursday afte[illegible]on.

Virgia Li[illegible] went to Oklahoma Satur[illegible] to visit with a brother wh[illegible] is seriously ill.

Mr. and Mrs. J.W. Wesley visited Su[illegible]day afternoon with Mr. and Mrs. Ervin Wilson.

Delta Zeta Will Hold Car Wash

Delta Zeta, national sorority for women on the West Texas State College campus, will sponsor a car wash Saturday from 9 a.m. until 5 p.m. at Morrison's Shamrock Station.

As a Parent's Day event, the affair will charge $1.98 for a car wash. A free ticket to the annual Bowery Ball will be given as a bonus on every fifth car.

Morrison's is located on Highway 87 across from the WT fieldhouse.

CAFETERIA MENU

For Oct. 17-21

Monday: Creamed tuna on toast, buttered English peas, lettuce and tomato salad, apricot pie, bread, butter, milk

Tuesday: Chicken with noodles, green beans, celery sticks, fruit salad, bread, butter, milk

Wednesday: Hot dogs on buns, onions, potato chips, ice cream, butter, milk

Thursday: Roast beef, gravy, creamed potatoes, buttered carrots, lettuce wedges, cake with lemon sauce, bread, butter, milk

Friday: Pinto beans and ham, mixed greens, cheese sticks, cabbage salad, peach halves, corn bread, butter, milk

Frank Begert Elected To SCS Position

Frank Begert was elected supervisor of subdistrict II in the Randall-Potter Soil Conservation District at the October 4 meeting at the high school.

Same officers were elected for the coming year.

[illegible]W. Spenser, chairman; C.V. [illegible], vice-chairman; R.C. Sampson Jr., secretary; Marshall Rockwell Jr.; and Begert.

Approximately 20 people attended the meeting and saw a movie and slides.

Refreshments were served following the meeting.

County Court

Mrs. J.C. Smith, Amarillo, swindling by worthless check, fined $5 and costs

Oval Lewis, Amarillo, charge of transporting, fined $200 and costs, 10 days in jail (suspended)

Carrel Wayne Pitcock, Amarillo, driving while intoxicated fined $100 and costs, 3 days in jail

Jimmy Don Wilson, Canyon, driving while intoxicated, fined $100 and costs, 3 days in jail

Alton W. Bassett, Amarillo, swindling by worthless check, fined $75 and costs

Harris HSU Student

Roy Harris, son of Mr. and Mrs. E.B. Harris of Canyon, is a sophomore in Hardin-Simmons University in Abilene.

A graduate of Canyon High School, Harris is majoring in psychology.

One iceberg covering 1,000 sq. miles (100 miles by 10) and 130 feet deep was observed in the Antarctic Sea in 1927.

Sammie Byrd Declares 'Handling Cash Habit'

Work with enough money often enough, and you become used to it.

That is the opinion of Mrs. Sammie Byrd, based on her experiences as a teller for the First National Bank.

"I never was very nervous about working with money, since I had been working in a store. When I took the job as teller, I worried more about responsibility, but I got over my fears," she said.

The part of her job she likes best is meeting people.

"I like people," she explains.

She estimates at least 95% per cent or more of the people are honest. Very few people try to beat the bank.

"If you're honest with people, they will be honest with you," is her theory.

Sammie told of one lady who dropped two $10 bills as she was leaving and never knew it. She ran out and caught the lady just as she was leaving.

Mrs. Byrd, who is taking a night class in bank management, has gone to school for additional training for three or four years under the American Institute of Banking.

She explains the way she got into banking this way:

"One day I was at the bank, and Mr. (Levi) Cole asked me if I would consider working there as a teller."

She keeps "banker's hours," but they're not the easy hours one might think.

She reports to work about 7:30 a.m. and gets off around 4:30 to 5, depending on how much work has to be done after the bank closes. In the morning before bank doors open, she checks the mail and returns bank books, check books, and deposit slips.

Mrs. Byrd thinks banking has changed recently.

"A long time ago, people had the idea that bankers were cold. Now all banks are like other businesses. Bankers are human beings. They realize they have to sell services like others have to sell items," she said.

The volume of snow to that of water varies from 1 1/2 to 50 with an average of 7 1/2 or 8.

For FULLER BRUSH Products Call A. M. Sanderson OL 5-4744 606 Nineteenth Canyon Texas

GOVERNMENT SURPLUS SALES

NOW anyone can buy DIRECT from U.S. GOVERNMENT SURPLUS DEPOTS, by mail for yourself or for resale. Cameras, binoculars, cars, jeeps, trucks, boats, hardware, office machines and equipment, tents, tools and tens-of thousands of other items at a fraction of their original cost. Many items brand new. For list of hundreds of U.S. Government Surplus Depots, located in every State and overseas with pamphlet "How Government Can Ship Direct To You," plus procedures, HOW TO BUY and how to get FREE SURPLUS, mail $2.00 to SURPLUS SALES INFORMATION SERVICES, P.O. Box No. 2818, Washington 5, D.C.

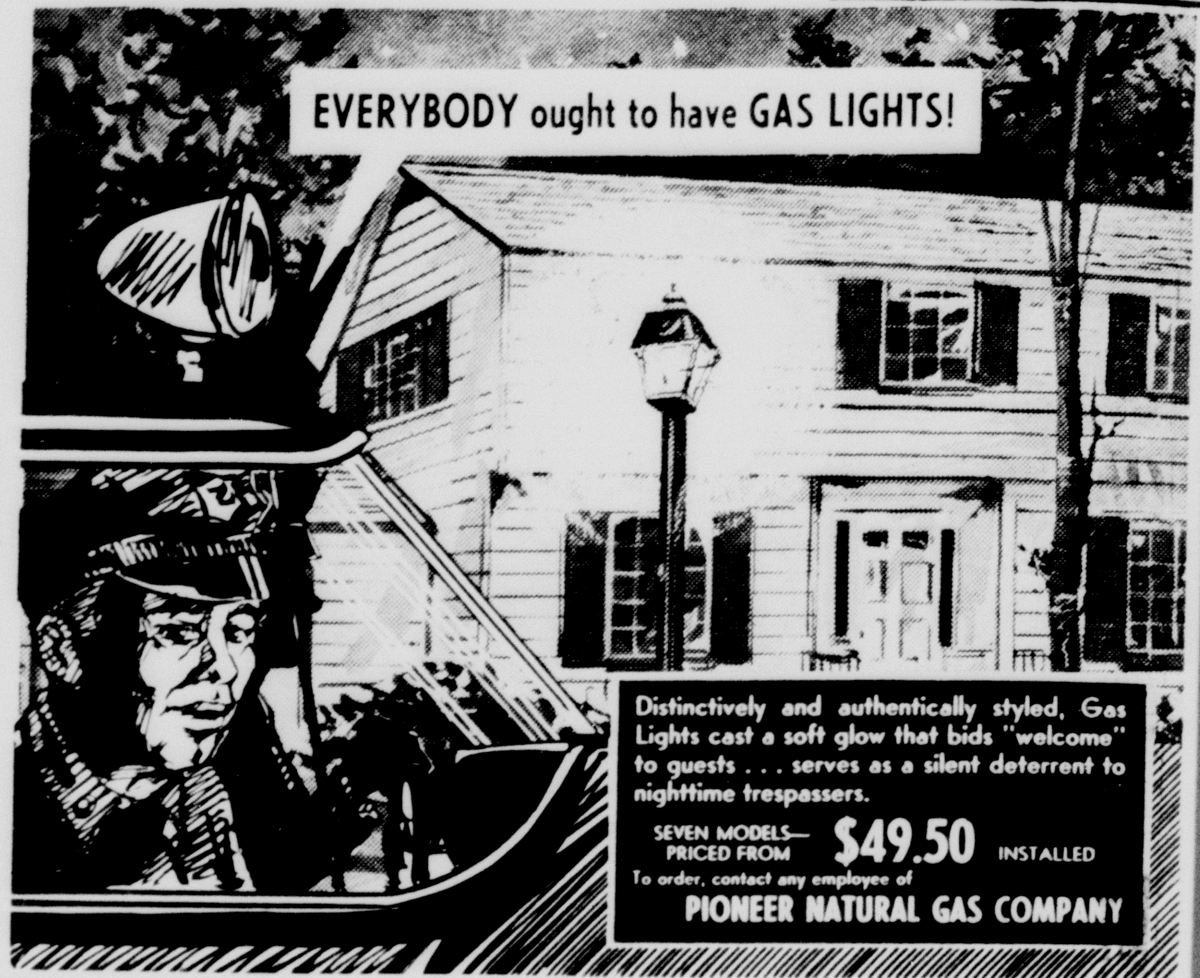

CANYON DRUG
PHONE OL 5-2116
CANYON, TEXAS

BE SURE YOUR NEXT PRESCRIPTION BEARS THIS LABEL

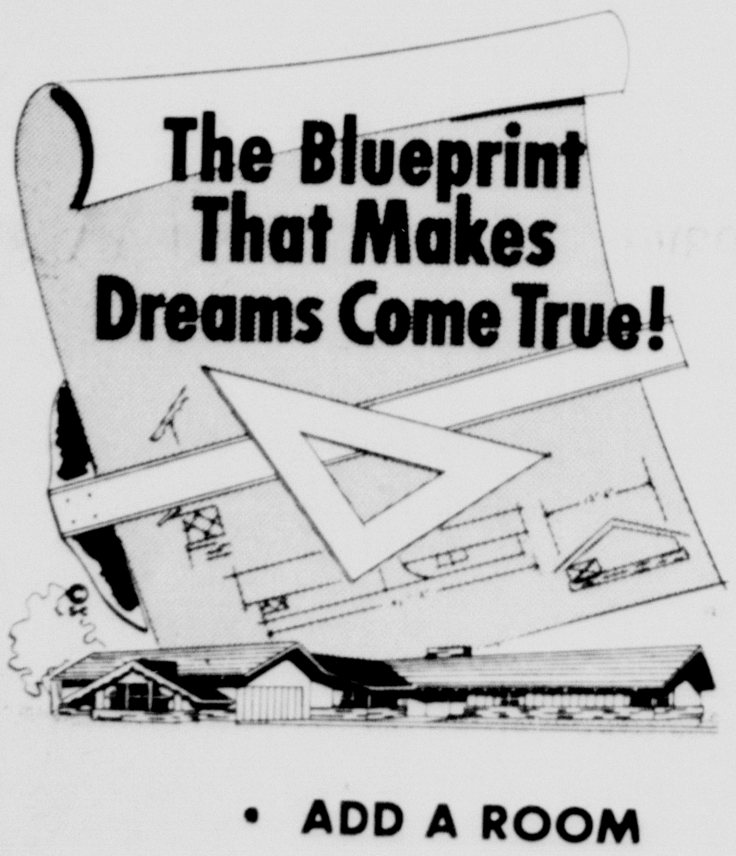

A TITLE I FHA LOAN CAN ROUND OUT YOUR DREAM HOME

- ADD A ROOM
- RE-DECORATE
- BUILD A FENCE
- MAKE GENERAL REPAIRS

NO DOWN PAYMENT - 36 MONTHS ON A TITLE I FHA LOAN

SEE US TODAY

STERNENBERG LUMBER CO.

CANYON TEXAS

Now...your Chevrolet dealer offers *one-stop shopping* for your new '61 car!

Here's a better way to choose your new '61 car. Now your Chevrolet dealer offers a range of models to suit almost any taste or need—in a range of prices to suit any budget. It's the greatest show on worth! A full crew of low, low-priced new Chevy Corvairs, including four wonderful new wagons. New Chevy Biscaynes—offering big-car comfort at small-car prices. Beautiful Bel Airs, elegant Impalas, and the incomparable Corvette. Shown below are just 5 of the 30 different models you can pick from. Come on in and make your '61 car-shopping rounds the easy way—all under one roof!

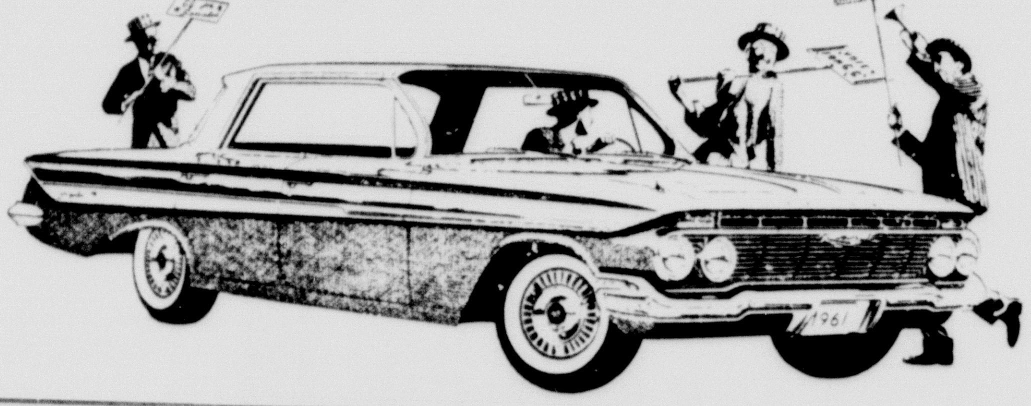

New '61 Chevrolet IMPALA SPORT SEDAN

You've got *five* Impalas to pick from—models that put the accent on luxury while offering all of Chevy's new ideas about comfort and convenience—like larger door openings, higher seats, and a low-loading deep-well trunk.

Presenting big-car beauty at small-car prices

NEW '61 CHEVY BISCAYNE 6

(2-Door Sedan, above) All Biscaynes, 6 or V8, give you a full measure of Chevy quality, comfort and proved performance. Yet they're priced right down with many smaller cars that give you a lot less!

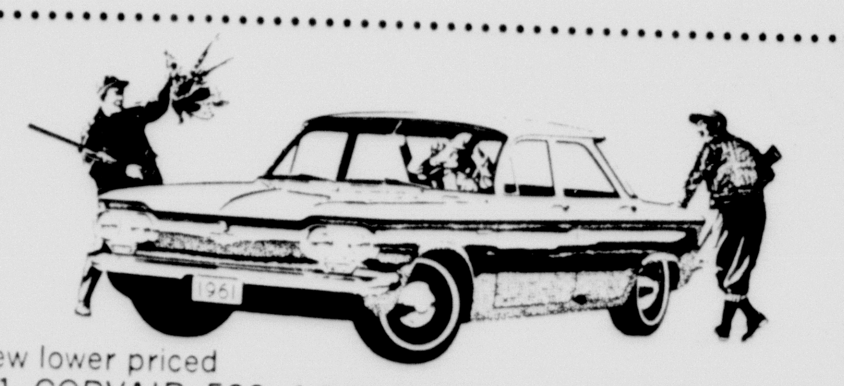

New lower priced

'61 CORVAIR 500 4-DOOR SEDAN

Like all Corvair coupes and sedans, this model costs *less* for '61. You get more spunk, space and savings—and now Corvair has wagons, too!

New '61 Chevrolet

BROOKWOOD 9-PASSENGER STATION WAGON

All *six* Chevrolet wagons feature a cave-size cargo opening that's nearly five feet across! . . . plus a new concealed compartment (lock is optional at extra cost) for stowing valuables.

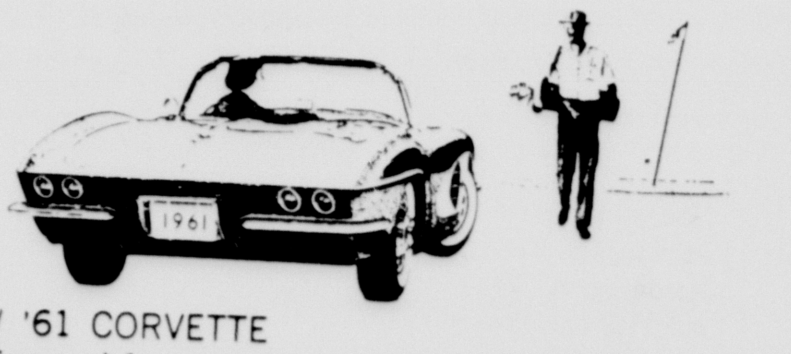

NEW '61 CORVETTE

New form and fineness for America's only true sports car. New '61 Corvette offers more performance and more luxury equipment than any car in its class.

See the greatest show on worth at your Chevrolet dealer's!

Imperial Chevrolet Co.

502 15th Street Canyon, Texas OLive 5-2171

Art of Lapidary Hobby For Dr. C.C. Callarman

When the average person thinks of a beautiful stone, rubies or diamonds usually come to mind.

But to Dr. C.C. Callarman, sparetime lapidist or "rock hound" if you prefer, almost any piece of common flint rock can reveal an innumerable amount of colors and designs.

Dr. Callarman became interested in rock collecting almost 20 years ago. And he began cutting and polishing the stones only last year.

"My best specimens were gathered on the beaches of Oregon," he says. "They are agate for the most part."

Traveling as far as Dumas to gather rocks, Dr. Callarman says that many fine specimens can be found in Palo Duro Canyon.

"Petrified wood and petrified bone make up the most choice pieces found in the canyon," he comments.

In explaining the different colors and patterns found in petrified wood and bone Dr. Callarman says that the wood or bone first decays. A crust is all that remains and rains or floods carry minerals which deposit in the cavities. Degree of decay and the different colors of mineral deposits determine the beauty that the rock will capture.

"It takes no investment at all to start cutting and polishing the stones," Dr. Callarman comments. "Just find a friend already set up with his own equipment and he will take half the stone for his work."

Dr. Callarman worked under this arrangement with another Canyon "rock hound" until recently. I finally bought my own equipment."

The machinery used to work with rocks usually consists of an electric motor, a diamond-edged saw and various polishing wheels. Included in more elaborate set ups are "tumblers" which hasten a process similar to pebbles rolling in stream beds for thousands of years.

The tumbling process when supervised by a lapidist may take up to a month depending on the hardness of the particular rock he is working with.

Other than the machinery Dr. Callarman has purchased, he has bought only two stones and a sack of small pebbles.

The end result of lapidary? "A person can either make jewelry with the finished stones, or in my case, an exhibit," Dr. Callarman says. "I would like to set some of my better pieces in gold, but the expense of gold settings is prohibitive."

A gem club tentatively is being organized in Amarillo and Dr. Callarman assures that he will join. A club house near the canyon will offer more elaborate machinery for members to use and provide a gathering place.

Dr. Callarman is head of the School of Business at West Texas State College.

MACHINERY for the lapidist consists mainly of an electric motor that runs polishing wheels and a saw blade. Dr. Callarman is shown in the above photo with one of the polishing wheels on the motor.

COLLECTION of rocks shown on table beside Dr. C.C. Callarman would be passed over by most people. He has found some interesting patterns and colors in many of the stones.

VARSITY

THURSDAY 25¢ NITE

PETER FINCH
EVA BARTOK
TONY BRITTON

OPERATION AMSTERDAM

RELEASED BY 20 CENTURY-FOX

SUNDAY-MONDAY

ALAN LADD DON MURRAY DAN O'HERLIHY "ONE FOOT IN HELL"
CO-STARRING DOLORES MICHAELS BARRY COE
20 Century-Fox
CINEMASCOPE COLOR by DE LUXE

FRIDAY-SATURDAY

EDNA FERBER'S GREAT BEST SELLER
ICE PALACE

THE MOTION PICTURE GIANT OF 1960 BY THE AUTHOR OF 'GIANT'!
FROM WARNER BROS TECHNICOLOR®

TUESDAY-WEDNESDAY

DRAMA OF A FORBIDDEN LOVE!
M-G-M AVA GARDNER · DIRK BOGARDE
THE ANGEL WORE RED

Mrs. Batson Hosts VFW Auxiliary

Miscellaneous business was conducted by the Veterans of Foreign Wars Auxiliary when the group met October 3 in the home of Mrs. Joe Batson.

A cash donation was voted to the Christmas fund for the VFW national home for orphans, and a district meeting was announced for Plainview October 19-20.

Members heard a report on a bake sale held recently, and another one was scheduled in November, with date and site to be announced.

Six members helped to entertain patients at VFW Hospital in Amarillo by running a bingo game. No action was taken on a proposal to make the game a regular project.

Next meeting will be with Mrs. C.C. Stephens November 7.

Variety Ring Meets With Mrs. Walters

The home of Mrs. Rae Walters was the meeting site of the Variety Ring Friday.

Mrs. Walters served orange sherbert, cake, and coffee to 11 members. Present were Mrs. Levi Cole, Mrs. Fred Marshall, Mrs. Mae Johnson, Mrs. P.L. Pitts, Mrs. Lang Hunter, Mrs. J.P. Hammons, Mrs. Leslie Neal, Mrs. George Barker, Mrs. Win Matsler, Mrs. Jeannette Robbins, and the hostess.

Mrs. Fred Marshall presided in absence of the president and vice-president.

Next meeting will be October 21 with Mrs. Leonard Winters.

Bill Freeman Speaker At Calvary Baptist

Bill Freeman of Amarillo spoke Sunday morning as Calvary Baptist Church observed Laymen's Day.

Freeman is a deacon at First Baptist Church of Amarillo.

During the morning service, special music was given by Rev. Aaron Mann and Bill Lightsey, pastor and music director, respectively, of the church.

The choir was composed of men of the church for Sunday's morning worship service.

Aluminum is classed as the earth's most abundant metal.

WT Dance Band to Make Appearance at State Fair

The Collegians, West Texas State College's stage, or dance, band, is one of four state college groups invited to perform for the "College Jazz at the Coliseum" program October 19 at the State Fair of Texas in Dallas.

James H. Stewart, executive vice-president and general manager of the fair, said that "after the success of the Higher education program in 1958, the State Fair of Texas has wanted to use whatever occasions possible to develop additional ties with the universities and colleges of the state."

The plan this year was to select "the four top college bands each year" and present them together with one outstanding professional instrumental novelty group.

Other colleges participating in the program this year are North Texas State, East Texas State, and Sam Houston State. They will appear with the nationally known progressive jazz group of Kai Winding.

Directing the Collegians are Dr. Ted J. Crager, head of the WT music department, and Don Haddad, instructor in music.

Members of the group are, Billy Burklow of Sweetwater, Mike Barry of Odessa, Harris Brinson of DeLeon, Johnny Garrison of Phillips, Charles Nail of Odessa, trumpets; Clyde Wilson of Midland, Carl Ward of Dalhart, Clark Hutchinson of Phillips, Dale Fortune of Phillips, trombones.

Harlon Lamkin of Lubbock, Ray McGregor of Throckmorton, J.D. Doughten of Panhandle, Gerald Stevenson of Sweetwater, Charles Hurt of Wichita Falls, saxaphones; Mel Harp of Sweetwater, piano; Dennis Mosier of Dumas, bass; and Bob Finnicum of Chicago, drums.

Most of the fences in Ireland are of stone, gathered from the adjacent fields.

SPECIAL OFFER

If you get a
Shampoo and Set
you get a Manicure for $1.50

Ends Oct 22

Air Conditioned Dryers

Coffee And Coke Bar

CABANA BEAUTY SALON
Four Experienced Hair Dressers
To Serve You
Mrs. Jettie Bond, Manager
2310 4th Ave. OL 5-2281

School Career Kit Available To Everyone

Lawrence H. Roberts, guidance director at Canyon High School announced this week that a career guidance kit is available in the counselor's office for the use of students and adults of this area.

Kit gives information about specific jobs, about scholarships, about college admission requirements and college expenses and general information concerning vocational and educational opportunities.

File is provided by the school board.

Roberts said additional information about jobs and educational opportunities will be received by the school each month.

He invites parents, out-of-school youth and other adults to make free use of the kit as a source of up-to-date information to help solve job and educational problems.

ACCEPT
NO
SUBSTITUTES

There's only ONE Democratic Party

Only ONE Texan in the Race

John Kennedy and Lyndon Johnson are the men who get things done, who believe in strengthening small business, encouraging new ventures and greater industrial growth . . . and who believe a fair share of the national income is the right of every farmer.

Here is Texas' hope for the future . . . to put an end to GOP policies that have brought tight money, HIGH INTEREST rates, growing business failures, and the cost-price squeeze on the farmer.

Best For Our Nation — Best For Texas

VOTE
KENNEDY - JOHNSON
NOV. 8

(Pd. Pol. Adv.)

Kennedy-Johnson Democratic Campaign, Gerald Mann, Director, Austin, Tex.

Wherever you go... you look better in an Arrow shirt

ARROW
"Patterns of Paris"

The wonderful color and patterns of the roof tops in Paris inspired this newest Arrow sport shirt. Designed in France but tailored with famous ARROW know-how for perfect fit and complete comfort. Enjoy the wear and easy care of this all cotton "Sanforized" wash and wear sport shirt now.

WARREN'S

FALL FORECAST:
You'll like Anzac!

Anzac Weave
(70% Acrilan® Acrylic 30% Worsted Wool)
AUTOMATIC WASH & WEAR
®Chemstrand

The luxury of finest worsted wool blended perfectly with the splendid advantages of Acrilan! We have this beautiful, practical fabric in the kind of slacks Haggar is famous for. Full cut, perfect fit, beautifully styled in the Haggar tradition. And these luxury slacks go into the washer-dryer . . . go on with little, if any, pressing. (Dry clean, too.) Your size in your favorite colors.

Mickey Mantle, New York Yankees, wears Haggar Slacks.

WARREN'S

EAGLES SCALP THE CHIEFS

TIM WHITE
Lineman
Sophomore
157 lbs.

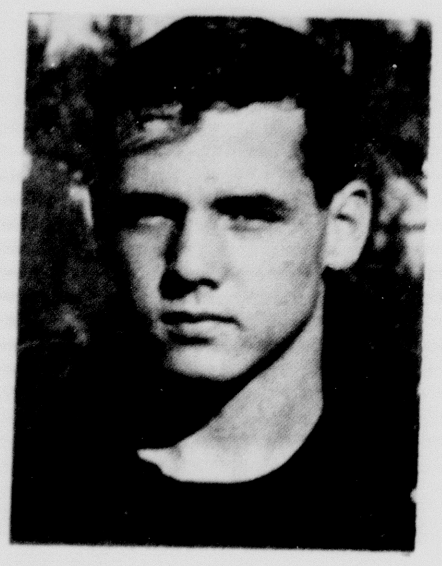

BILL PHILLIPS
Half Back
Sophomore
143 lbs

Schedule

Sept. 9	Hereford	Here
Sept. 16	Perryton	Here
Sept. 23	Dumas	There
Sept. 30	OPEN	
Oct. 7	Floydada	There
*Oct. 14	Friona	Here
*Oct. 21	Dimmitt	There
Oct. 28	Levelland	There
*Nov. 4	Dalhart	There
*Nov. 11	Tulia	Here

ALL NIGHT GAMES -- 8:00

Season Record

Canyon 26 Slaton 0
Hereford 28 Canyon 0
Perryton 26 Canyon 0
Dumas 40 Canyon 0
Floydada 22 Canyon 0

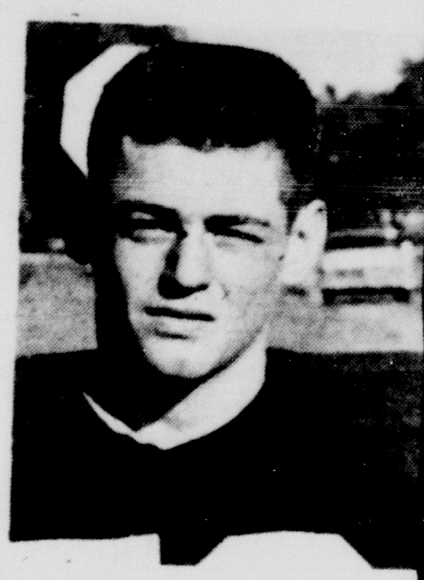

RONNIE BROCK
Line
Sophomore
140 lbs

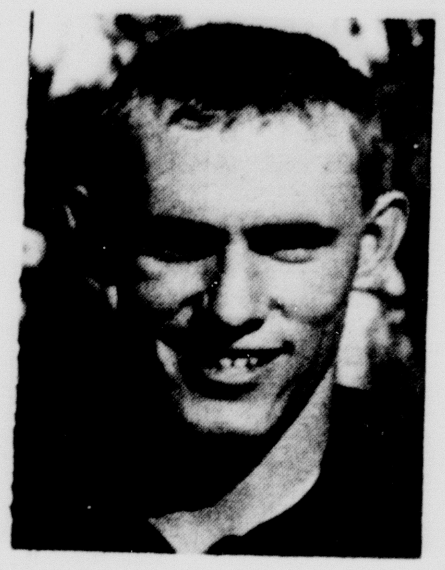

JERRY REYNOLDS
Back
Senior
157 lbs

CANYON vs FRIONA
HERE
8 P.M. FRIDAY

Duane Howard Insurance
Complete Insurance Service
304 16th Street OL 53841

Campus Bar-B-Q
Real Hickory Smoked Bar-B-Q
Canyon Ph. OL 52186 Texas

Canyon Motel
200 23rd Street
Canyon OL 52505 Texas

Plains Butane Co.
"Best Service In Town"
Canyon OL 53167 Texas

Canyon Cleaners
Only Canyon Cleaners With Drive-in Service
ACROSS FROM THE BAPTIST CHURCH
Canyon Texas

Cunningham Appliance Store
Maytag & Philco
Sales & Service
Canyon OL 53344 Texas

Hosea Foster, Agent
"Complete Insurance Service"
OL 52121 Canyon Texas

Wray's Texaco
OL 54520
OL 54692
Canyon Texas

Cole & Moore
"Better care for your car"

Spudnut Shop
2304 1/2 Fourth Avenue
Canyon OL 53255 Texas

Thompson's Hardware & Furniture Store
A complete line of Gifts
405 16th Street OL 52525
Canyon Texas

White Auto Store
J. D. Singleton, Owner
1609 Fourth Street
Canyon OL 53831 Texas

Consumers Fuel & Elevator
Canyon OL 53574 Texas

HR's Greenhouse
"Flowers & Gifts Our Specialty"
Canyon OL 52588 Texas

Bellahs Supermarket
"Your Friendly Store"
OL 52511

Coopers Market
Fine Foods
OL 52531 1601 Fourth Avenue

Bruce Blackaby Ford Co.
Sales & Service
OL 52106

Haley Printing & Office Supply
North Side of Square Ph. OL 52201
Printing Office Supplies Stationery

Henscheid Feed & Farm Service
Purina Larro DeKalb
1712 5th Avenue OL 53979

Brasher Oil Co.
"Quality Phillips 66 Products"
5032 2nd Avenue OL 53366

Western Auto
Bud Parker Owner
West Side of Square OL 53116

First National Bank Of Canyon
Member Federal Deposit Insurance Corporation

Stevenson Pontiac
Pontiac GMC

Walkers Service Station
Jim Burchfield Manager
"Quality Gas; Economy Prices"
Canyon OL 58824 Texas

Warren's
OL 53198

Anderson Appliance
Zenith
1515 4th Avenue OL 52146

McAtee & Warwick
Tuneup's Brake-Service
Complete Motor Service
OL 53171
Happy Marty Jerry

Compliments of
LaGrone Funeral Chapel

Southland Life
Clark Jarnagin
1810 Third Ave. OL 53381

Imperial Chevrolet
Sales & Service
OL 52171
Ed Williams Hazel Williams

M. E. Moses School Supply Headquarters
M. E. Moses Owner
1507 4th Avenue OL 53606

Radio Appliance
T. V. Radio & Maintenance
RCA & Hoffman T. V.
OL 52137 419 16th Street

Sternenberg Lumber Co.
Canyon OL 52113 Texas

Southwestern Public Service
1608 4th Avenue OL 52546
Canyon Texas

Burrow Lumber Co.
Canyon Happy

J. J. Walker
Prescriptions
J. D. Byrd, Pharmacists
Canyon OL 52101 Texas

Canyon Drug
1519 4th Avenue
Canyon OL 52116 Texas

The Canyon News
412 15th STREET PHONE DR5-2141
CANYON, TEXAS

Taylor Evans Farm Stores
611 2nd Avenue OL 52154

Cole & Davis
General Insurance
"It's Easy To Do Business With Us"
Canyon 1604 4th Avenue Texas

Traveling Science Teacher At School Next Week

A traveling science teacher, Wendall Norman Spreadbury Jr., will present special lectures and demonstrations next week at Canyon High School.

Spreadbury, one of 26 teachers participating in a 10-date ers participating in a 10-state traveling science demonstration lecture program, met with Canyon High School sciencer Monday to plan next week's sessions.

The four-day series of lectures will begin October 17.

Supported by a National Science Foundation grant to Oklahoma State University, Stillwater, the program is being presented at no cost to CHS. Spreadbury spent three summer months at OSU in preparation for the job.

While at OSU he was issued a station wagon completely equipped with supplies and lecture-demonstration apparatus.

Science teachers at Canyon High School who will be cooperating in the program are Mrs. Bill Lee, Jackie Willson, and Carrol V. Carnes.

Following the sessions, the program will be evaluated by administrators and by teachers.

The man who lightens the burdens of others always creates happiness for himself.

Which Democratic Platform?

Which do you prefer: the socialistic, anti-Texas platform of Kennedy — or the Nixon Platform that more nearly conforms with Texas principles and ideals as expressed in the State Democratic platform?

The Kennedy platform is against nearly everything Texans are for—it is for nearly everything Texans are against.

What will be your choice? It is between a party label and the best interest of Texas and the Nation.

Allan Shivers says:

"I'LL TAKE TEXAS. I accept the Texas Democratic platform and will work for it. I repudiate the other—the Kennedy platform. I will join with my fellow Democrats to work and vote for men of maturity, experience, responsibility, and a fearless dedication to this country's best interests.

"I will vote for Richard M. Nixon and Henry Cabot Lodge."

TEXAS DEMOCRATS FOR NIXON - LODGE
ALLAN SHIVERS, Chairman
308 West 15th Street Austin, Texas

College Music Head Also Holds Mortician's License

While it is quite simple to accept the fact that Dr. Ted J. Crager, chairman of the WTSC music department, worked his way through college by playing with various dance bands, it isn't as easy to believe that he is a licensed mortician!

When Crager was ten years old, he began helping his father, who was a mortician in Lockney. Following his graduation from high school, he attended a mortician's school in Dallas and then did his apprentice work in Lubbock while attending Texas Tech.

Why does he retain his mortician's license? "Insurance," he laughs, "I don't really plan to follow the profession again, but it's so easy to keep and so hard to get again."

Actually, Crager--who is also director of the marching, concert, and stage bands at WT--spent 1 and a half years at Tech as a music major while waiting for the Dallas school to re-open following World War II. While in high school at Lockney, he had been active in sports until he broke his leg playing football as a junior student. Unable to participate in sports, Crager became more interested in music, and as a senior, attended Plainview High School so that he might be in the band there. Further interest in the subject prompted his decision to be a music major while in college.

In 1946, Dr. Crager went into the service and played with an air force band before being transferred to the Headquarters Band for the Pacific Air Command in Tokyo. While in Tokyo, he was hired by the Japanese government to work with one of the top 4 bands in Japan for six months. As he did not speak Japanese, and the Japanese musicians did now speak English, Crager found it most difficult to teach the musicians American jazz and other music. To solve the problem, he soon was taking his trumpet and playing the music as he felt it should be. Crager has found this method of teaching to be quite useful throughout his teaching career, especially when he is instructing in area band clinics.

Back in college at Tech, Crager continued playing with professional groups, and after receiving his bachelor's degree there, he joined with the George Olson orchestra from Chicago. In 4 months with the orchestra, Crager saw Kansas City, Omaha, San Antonio, Galveston, Virginia Beach, and Memphis. Then back to Texas and Texas Tech where he earned his master's degree, teaching band and orchestra at a Lubbock junior high school.

During this time, Crager became interested in flying, and after attending a flying school, earned his private pilot's license. Another hobby he began at the same time was that of photography. He owned dark room equipment and cameras. Both hobbies have had to be neglected in recent years from lack of time.

Crager was in Lubbock 4 years teaching during regular school terms, and attending Colombia University in New York during summers. Finally, in 1954, he spent an entire year in New York and completed work on his doctorate.

Lea g New York, the family returned to Lubbock, where Crager became director of bands at the new Monterey High School, and supervisor of music of Lubbock Public Schools.

In the fall of 1958, the Cragers moved to Canyon and West Texas State College. Besides his official positions there, he is on the Board of Directors of Canyon Community Concert Association, contest director of Region I, University Interscholastic League. He also plays trumpet with the Amarillo Symphony Orchestra and is a member of various groups from Amarillo Symphony Orchestra and is a member of various groups from Amarillo, Lubbock, and Clovis, New Mexico.

Dr. Crager could definitely use that flying experience now, if he had an airplane. He averages 2000 miles a month while driving to speaking engagements, band clinics, and to area towns to recruit talented students for WT. Besides driving, he figures that he flew about 8,000 miles last year to judge band contests, and for various other reasons.

Crager frequently is asked to judge band contests in the area, and last year was the only person asked to judge at both of the largest music festivals in the nation--the Buccaneer Festival in Corpus Christi, and Tri-State Music Festival in Enid, Oklahoma.

He has conducted music for television shows originating in Lubbock which featured such personalities as Polly Bergen, Jerry Colonna, and the King Sisters. Also, he conducted and played with a group for a stage show of Gordon McCrae's, done in Albuquerque, New Mexico, besides playing in bands for the Ice Capades, Holiday on Ice, several water follies shows, and "lots of circuses."

Crager was one of the first persons in this area to work the the precision drill type of marching, which is somewhat different from the pageantry used in band shows at football games.

He was married to the former Ada Hilburn in October of 1945. Her father is newspaper editor in Plainview, where the couple met--when he went to Plainview to complete high school. Their children are Bruce, 8 years old, and Teddie, who is 6 years old. His parents, Mr. and Mrs. Arch Crager are still in Lockney, but he is retired now.

Eagles Drop Tilt With Floydada 22-0

Canyon Eagles failed to stop passing, running Rodney Teague of the Floydada Whirlwinds Friday night and dropped the game 22-0.

Teague wearing the magic number "44" of Texas A & M's great John David Crow was in charge of the field throughout most of the game. Although Teague only carried the ball for one touchdown in a 50-yard scamper, his brilliant leadership and passing kept the Eagles fighting for a lead that never came.

First score in the game came after a 35-yard toss by Teague to halfback Richard Marler. Teague carried the conversion over for an early 8-0 lead.

Second score came in the second quarter when Ted Allen of the Whirlwinds ended a touchdown drive with a 1-yard buck through the middle. Teague kicked the extra point to bring the score at 22-0.

In defeat several Canyon players showed exceptional form. Harry Lisle's quick-kicking kept the Whirlwinds guessing and outstanding line play by Bill Callarman and George Prichard spelled trouble for the Whirlwind backfield.

This game marked the halfway point for the '60 season for the Eagles. They meet Friona Friday night in Buff stadium.

Cub Scout Pack To Hold Party For Prospects

Cub Scout Pack 97, sponsored by the First Baptist Church Brotherhood, will hold a get-acquainted party for all prospective new Cub Scouts and their parents.

The event will be held in the First Baptist Church at 7:30 p.m. October 17.

All former members of Pack 97 and prospective new members are expected to attend.

A film strip on Cub-parent opportunities will be shown.

Jones Hales Have Son

A second son was born October 3 to Mr. and Mrs. Jones Hales. The baby weighed 8 pounds, 9 ounces at birth in Neblett Hospital. He was named Larry Dean.

Other children of the couple are Linda, 9 years- old; Debbie, 18-months-old, and Willie and Millie, 6 year old twins.

Maternal grandparents are Mr. and Mrs. Claude Curb of Amarillo.

Another Amarillo couple, Mr. and Mrs. H. B. Hales, are paternal grandparents.

Jeanne Loudder Attends Meeting

Jeanne Loudder attended the annual convention of Texas Federation of Insurance Women in El Paso over the weekend.

Along with seven Amarillo women, she left October 6 and returned Sunday. They bid for and got the group's 1962 convention in Amarillo.

One crater on the moon (Bailly is 183 miles across.

Housewares Festival

Irha HOUSEWARES Festival Values

WEST BEND®

homemaking helpers SALE

SPECIAL LOW PRICES NOW!

VALUES GALORE!
NATIONALLY ADVERTISED HOUSEWARES!

✓ cookware ✓ appliances ✓ bakeware ✓ pantry ware

WEST BEND
12 to 30 cup automatic
"PARTY PERK"
For parties, card clubs, "rec" rooms ...wherever 6 or more gather. Brew's and keeps coffee hot automatically. Polished aluminum.
reg. $24.95 **$18.99**

IMMERSIBLE
8-cup automatic
coffee maker
Washes easier *and cleaner* under water to insure sparkling-fresh coffee flavor. Has "coffee ready" light. Polished aluminum.
WEST BEND reg. $15.95 **$11.99**

stainless steel
SINGING TEA KETTLE
with solid copper bottom
Bright West Bend stainless kettle has handy push button to operate spout cap. Genuine copper bottom. 2½ qt. capacity.
comparable kettles $4.95 only **$3.99**

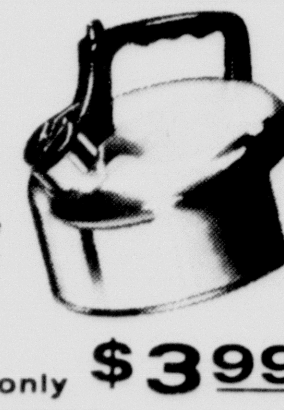

BIG!
11" SQUARE
AUTOMATIC SKILLET
Prepares family-sized portions of meat, stew, bacon and eggs, *automatically*. 4 qt. A West Bend *immersible*, for each washing.
with heat control and cover
only **$14.99**

WEST BEND
$1.00 specials
your choice
• PIZZA PAN • 12 CUP MUFFIN PAN
• 2-WAY TRIVET • DRIP CATCHER
• COPPER COLOR BUTTER DISH

stainless steel
3 piece
MIXING BOWL SET
Handy 3½ qt., 1½ qt., and ¾ qt. West Bend bowls for every mixing need. Rims are wide for easy gripping.
complete set **$3.99**

SPECIAL!
2 to 5 CUPPER—AUTOMATIC
COFFEE MAKER
Delicious, full-flavored "coffee for two"—automatically—without brewing extra "throw-away" cups. This West Bend perk saves on coffee.
just **$7.99**

COPPER 'N BLACK
Canister Set
4 PIECE
Set includes Flour, Sugar, Coffee and Tea Canisters. Colonial silhouettes indicate contents. Gleaming copper-color aluminum, black trim.
formerly $9.95 now **$6.99**

Thompson's of CANYON, INC.
Since 1908
3 stores in 1 / GIFT SHOP • FURNITURE • HARDWARE

THE '61 PONTIAC IS HERE!

It's All Pontiac! on a new Wide-Track!

New track-to-body proportion! The track is the width between the wheels. Pontiac has the widest track of any car. And now that we've trimmed body width, more weight is balanced directly between the wheels. You ride with greater poise, maneuver with firmer control.

More room, more comfort inside! Headroom, legroom and footroom have been increased. Seats are higher, yet there's more clearance under the steering wheel. Doors are wider, swing open farther with no jutting barriers to bump as you get in and out.

Powered by the new, fuel-saving Trophy V-8 Engine! New fuel induction system gives this new free-breathing engine more air, makes gas go further. Eleven versions to select from. Horsepowers range from 215 to 348. For best economy, specify the Trophy Economy V-8. Its lower compression ratio lets you use regular gas. It's the Wide-Track way to travel! Try it!

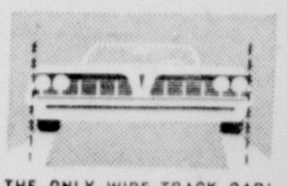

THE ONLY WIDE-TRACK CAR!
Pontiac has the widest track of any car. Body width trimmed to reduce side overhang. More weight balanced between the wheels for sure-footed driving stability.

SEE YOUR LOCAL AUTHORIZED PONTIAC DEALER
STEVENSON PONTIAC
1618 4th AVENUE CANYON, TEXAS

Why Gamble with the UNKNOWN?

THESE FOODS ARE
- NATIONALLY-KNOWN
- TIME-TESTED
- CUSTOMER APPROVED
- THRIFTY PRICED

...and BACKED BY YOUR RELIABLE...

BELLAHS SUPER MARKET

Here's a very special group . . . just like you find on every shelf at your ABC Store. You hear their names on Radio and T. V. You see them in your favorite publications. You know they're tops . . . and the best part of all is that they're offered by a grocer even better know in his own community. Why take chances with the unknown? Buy Quality . . . buy it here!

Nationally Known
FROZEN FOODS
Tested and approved by Millions

SHURFINE FROZEN
ORANGE JUICE 6 OZ CAN 3 FOR 49¢

MORTON FROZEN 22OZ
PIES CHERRY PEACH APPLE 3 FOR $1

MORTON FROZEN
TV DINNERS CHICKEN OR BEEF 11 OZ 49¢

Nationally Known
CANNED FOODS
Tested and approved by Millions

MAXWELL HOUSE
INSTANT COFFEE LARGE 6 OZ. JAR 79¢

DELMONTE CUT
GREEN BEANS 303 CAN 3 FOR 69¢

GERBERS STRAINED
BABY FOODS 3 FOR 25¢

ADAMS 46 OZ CAN
ORANGE JUICE 3 FOR $1

DRIED CLEAN
PINTO BEANS 4 LB BAG 45¢

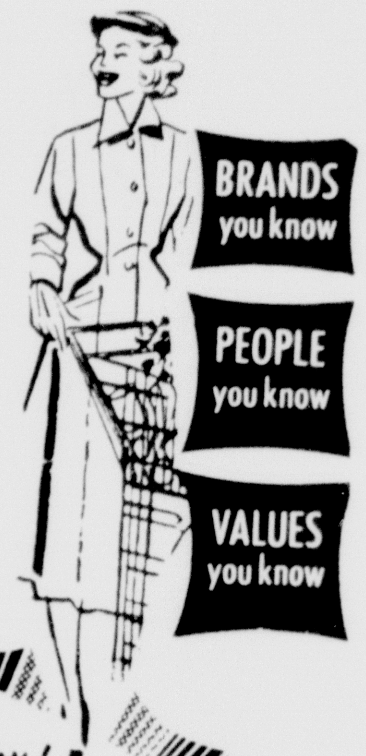

BIG BONUS BUYS LIKE THIS EVERY DAY OF THE WEEK!

CRISCO 3 LB 77¢

Nationally Known
SOAPS-CLEANERS
Tested and approved by Millions

LIQUID LUX 12 OZ CAN 29¢

CLOROX BLEACH 1/2 GAL 35¢

MR. CLEAN LARGE 28 OZ 59¢

SHURFRESH
CHEESE SPREAD 2LB LOAF 69¢

SHURFRESH
OLEO 3 FOR 49¢

DELSEY
TISSUE 4 ROLLS 49¢

POWDERED
SUGAR LB BOX 3 FOR 41¢

DOG FOOD
PARD 2 FOR 25¢

HERSHEY
COCOA 1/2 LB PKG 29¢

KRAFT BLUE CHEESE DRESSING
ROKA BUY ONE GET ONE FREE 39¢

BORDEN'S INSTANT
POTATOES 8 SERVINGS 29¢

SWIFT'S 12 OZ PKG
LINK SAUSAGE
AND
ONE DOZEN MEDIUM
GRADE 'A' EGGS
BOTH FOR ONLY 98¢

NORTHERN
PAPER TOWELS 2 FOR 39¢

Salad-Fixins
FOR THRIFTY TOSS AND SEAFOOD SALADS

RED DELICIOUS
APPLES LB 10¢

FIRM HEADS
CABBAGE LB 4¢

CELLO LB PACK
CARROTS 3 FOR 19¢

SNOW-WHITE HEADS
CAULIFLOWER LB 15¢

LETTUCE LB 10¢

The Finest in Fresh Foods... The Tenderest of Meats

COMBINE THEM FOR A NOURISHING, ECONOMICAL STEW EVERY MEMBER OF YOUR FAMILY WILL ENJOY

CORN KING
BACON LB 49¢

BROOKFIELD LONGHORN
CHEESE LB 49¢

FRESH GROUND
HAMBURGER 2 LB PKG 85¢

CUT FROM USDA GOOD
ROAST BEEF LB 49¢

FIRST CUT
PORK CHOPS LB 49¢

DOUBLE GUNN BROS. STAMPS TUESDAY